

# SINGING CLASS

Spotify Playlist

The background features a light gray, semi-transparent musical staff with various notes, clefs, and accidentals (sharps and flats) scattered across it. The staff is curved, following the general shape of the text.

# Living Hope

# 1 – Living Hope

How great the chas - m that lay be - tween us,

how high the moun - tain I could not climb.

Words and Music: Phil Wickham & Brian Johnson, Arrangement: Jake Keefer & Luke Coles.

© Copyright 2017 Phil Wickham Music / Simply Global Songs / Sing My Songs (BMI) and Bethel Music Publishing (ASCAP). All Rights Reserved.

# 1 – Living Hope

In des - per - a - tion I turned to heav - en

and spoke Your name in - to the night.

# 1 – Living Hope

The work is fin - ished, the end is writ - ten.

Je - sus Christ, my Liv - ing Hope.

# 2 – Living Hope

Who could im - ag - ine so great a mer - cy?

What heart could fath - om such bound-less grace?

Words and Music: Phil Wickham & Brian Johnson, Arrangement: Jake Keefer & Luke Coles.

© Copyright 2017 Phil Wickham Music / Simply Global Songs / Sing My Songs (BMI) and Bethel Music Publishing (ASCAP). All Rights Reserved.

# 2 – Living Hope

The God of a - ges stepped down from glo - ry

to wear my sin and bear my shame.

# 2 – Living Hope

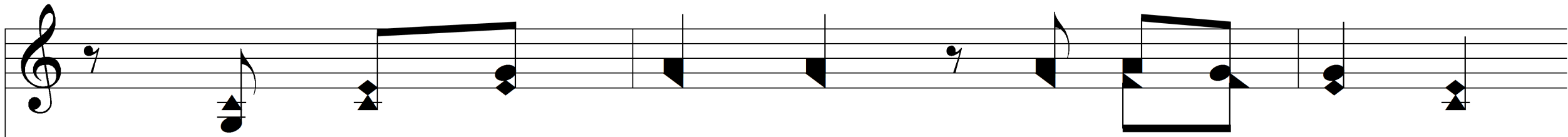

The cross has spo - ken; I am for - giv - en.

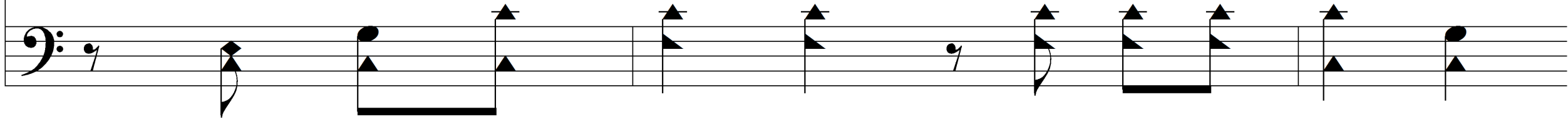

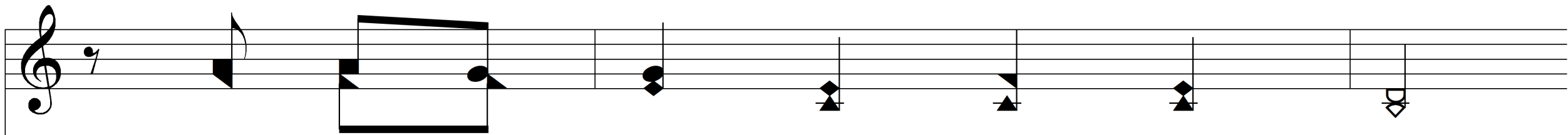

The King of kings calls me His own.

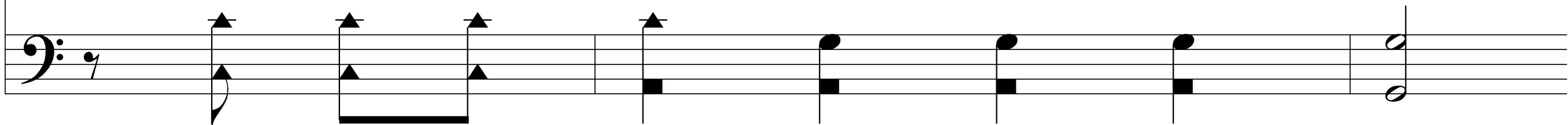

# 2 – Living Hope

Beau-ti - ful Sav - ior, I'm Yours for - ev - er.

Je - sus Christ, my Liv - ing Hope.

# c – Living Hope

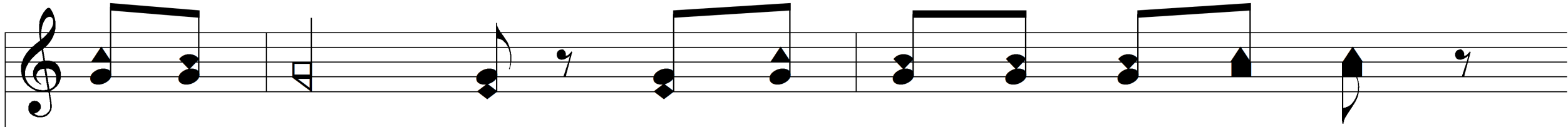

Hal - le - lu - jah, praise the One who set me free.

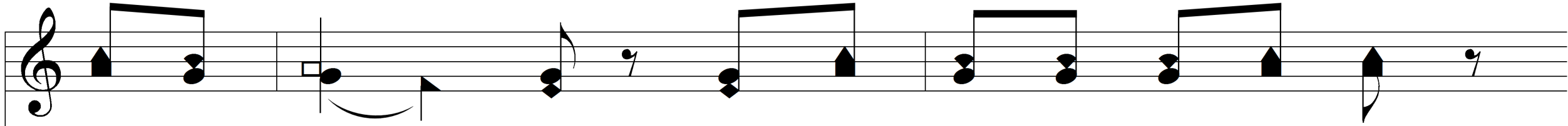
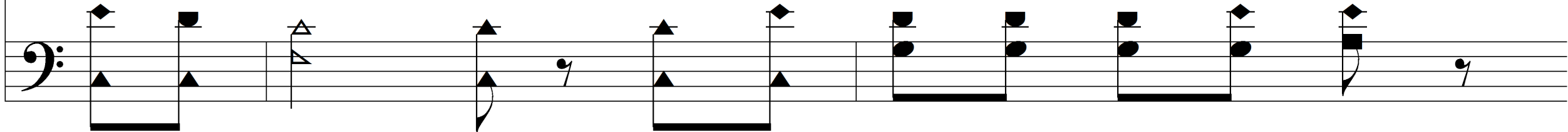

Hal - le - lu - jah, death has lost its grip on me.

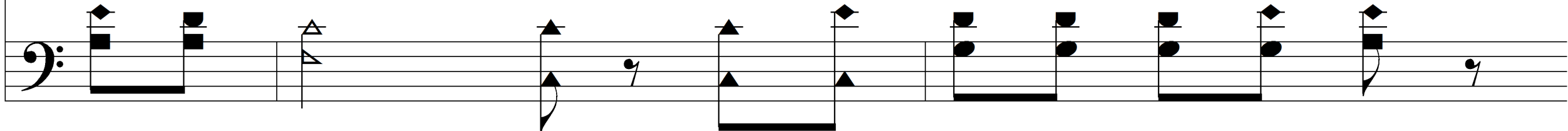

# c – Living Hope

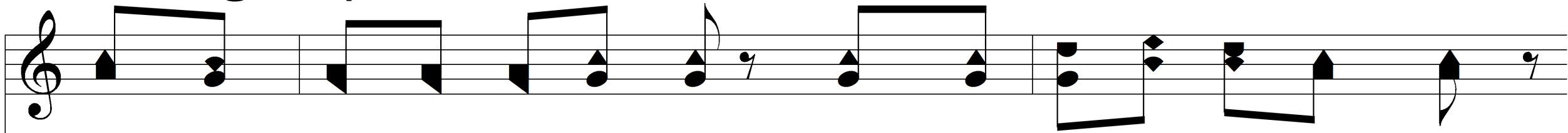

You have bro-ken ev-'ry chain. There's sal - va - tion in Your name,

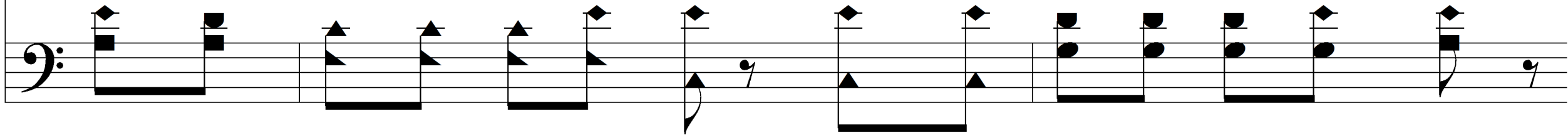

Je - sus Christ, my Liv - ing Hope!

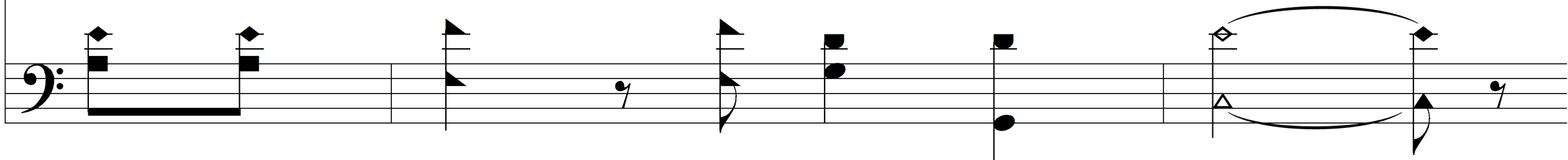

# c – Living Hope

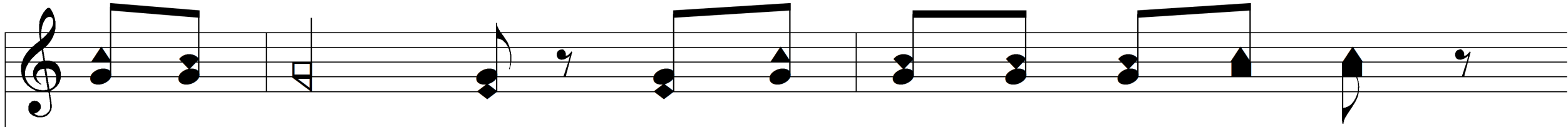

Hal - le - lu - jah, praise the One who set me free.

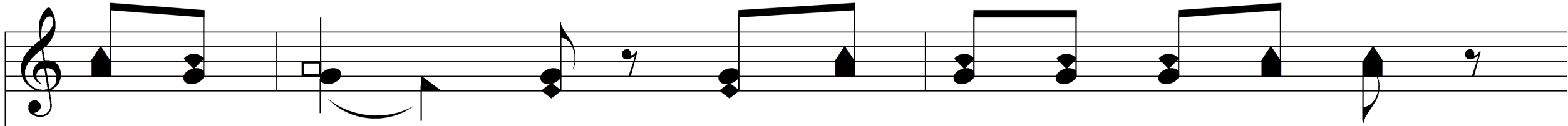
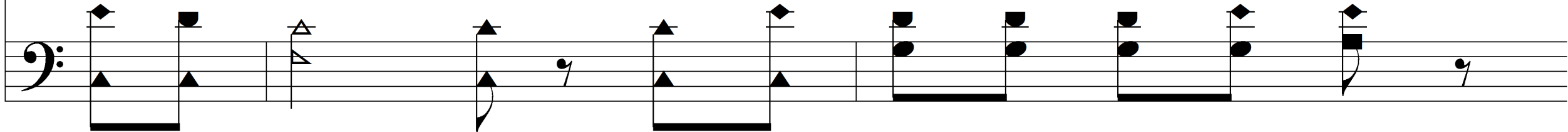

Hal - le - lu - jah, death has lost its grip on me.

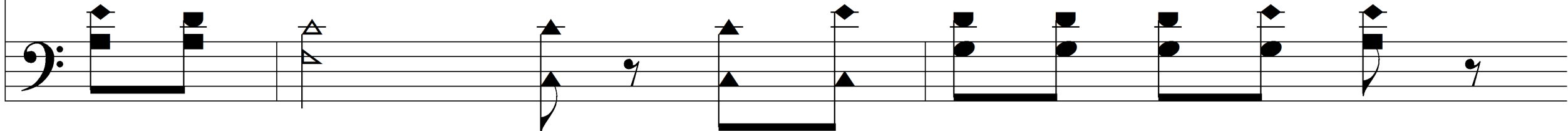

# c – Living Hope

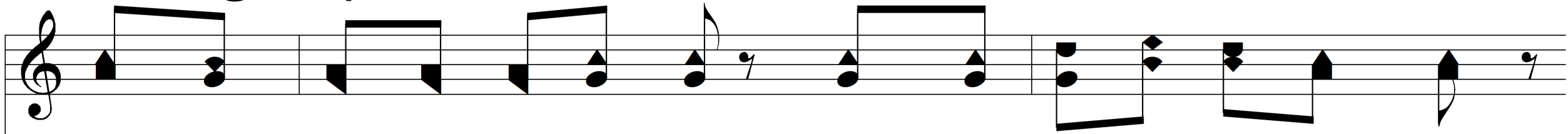

You have bro-ken ev-'ry chain. There's sal - va - tion in Your name,

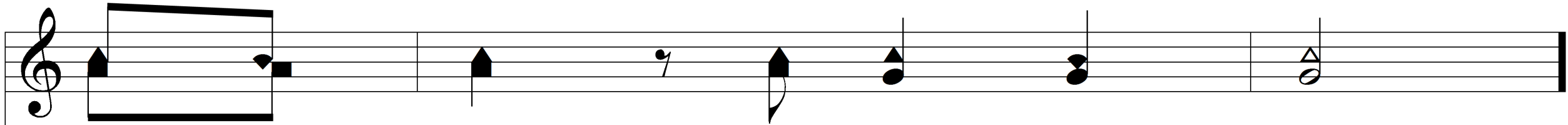
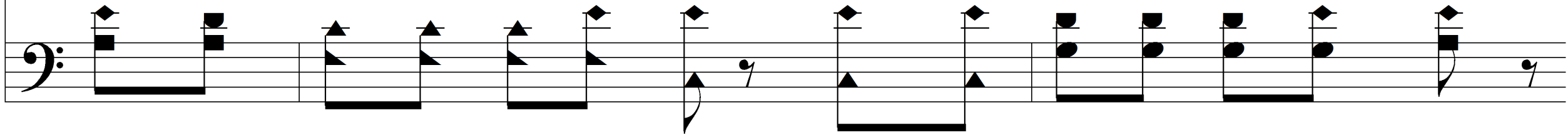

Je - sus Christ, my Liv - ing Hope!

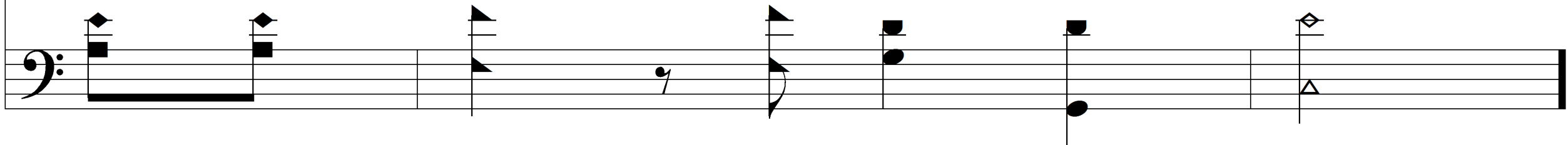

# 3 – Living Hope

Then came the morn - ing that sealed the prom - ise.

Your bur - ied bod - y be-gan to breathe.

Words and Music: Phil Wickham & Brian Johnson, Arrangement: Jake Keefer & Luke Coles.

© Copyright 2017 Phil Wickham Music / Simply Global Songs / Sing My Songs (BMI) and Bethel Music Publishing (ASCAP). All Rights Reserved.

# 3 – Living Hope

Out of the si - lence, the roar - ing li - on

de - clared the grave has no claim on me.

# 3 – Living Hope

Je - sus, Yours is the vic - to - ry!

# c – Living Hope

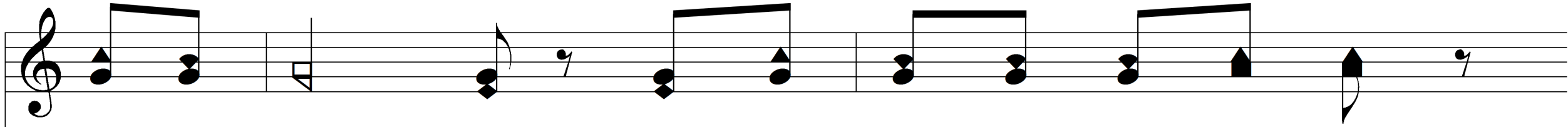

Hal - le - lu - jah, praise the One who set me free.

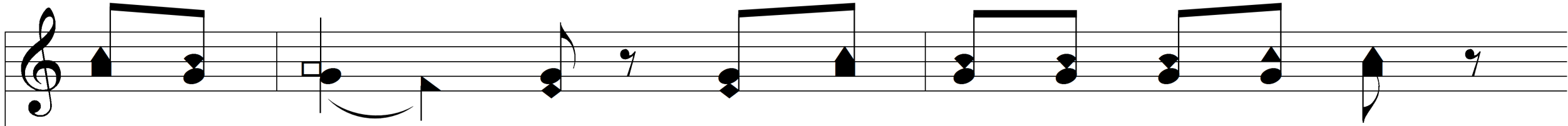
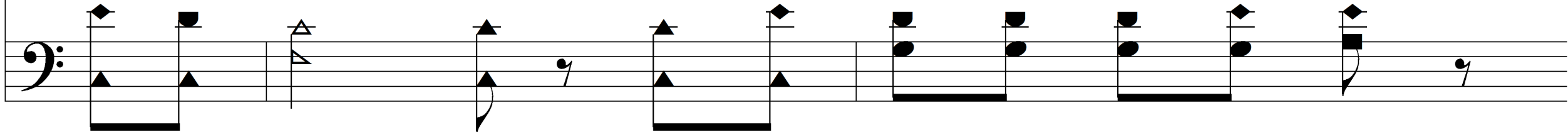

Hal - le - lu - jah, death has lost its grip on me.

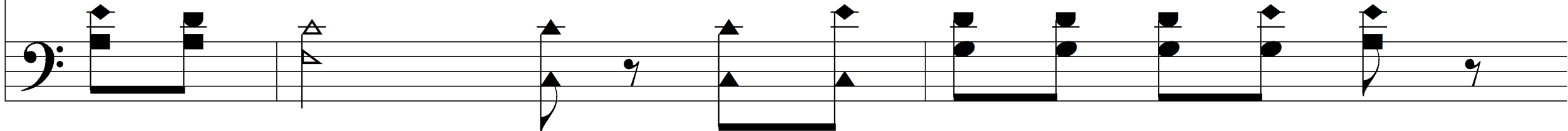

# c – Living Hope

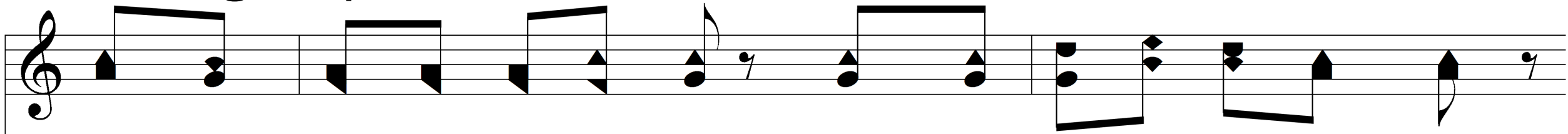

You have bro-ken ev-'ry chain. There's sal - va - tion in Your name,

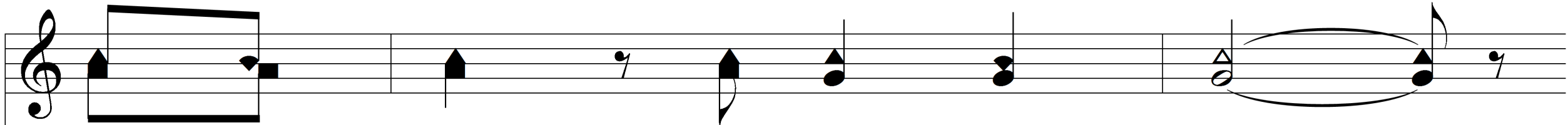
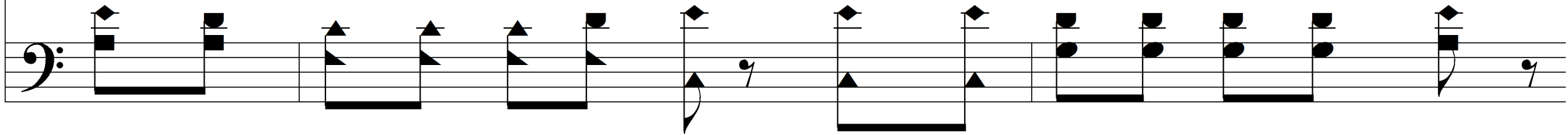

Je - sus Christ, my Liv - ing Hope!

# c – Living Hope

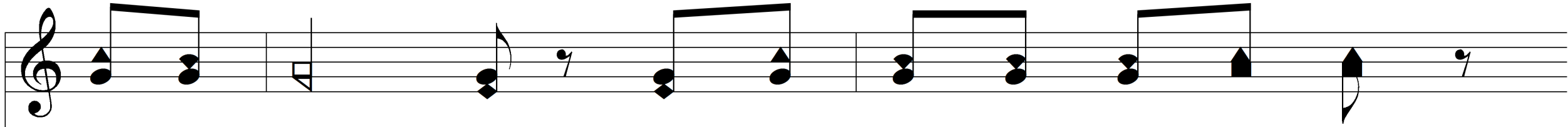

Hal - le - lu - jah, praise the One who set me free.

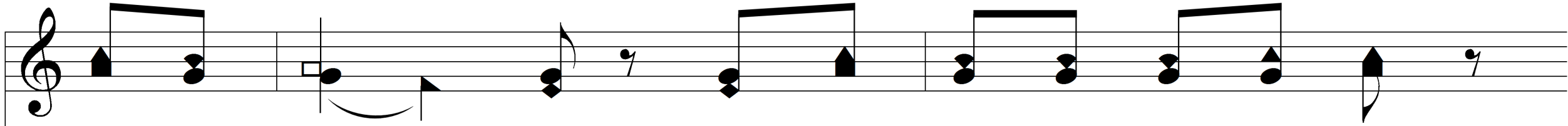
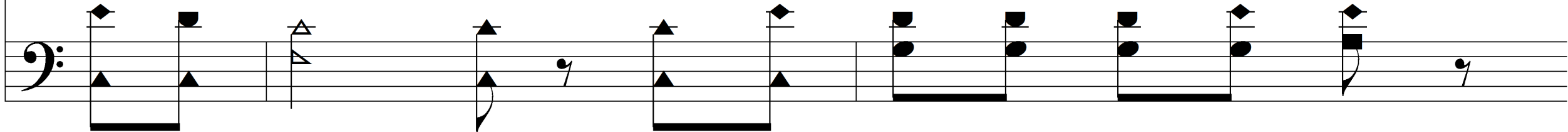

Hal - le - lu - jah, death has lost its grip on me.

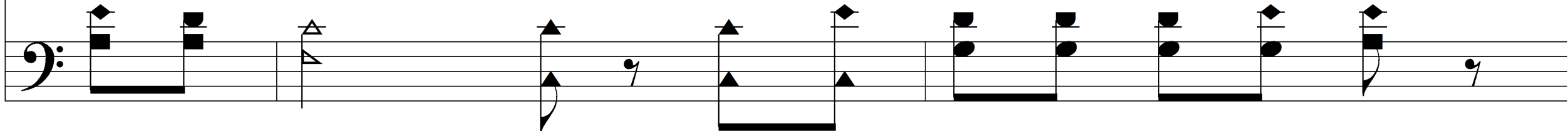

# c – Living Hope

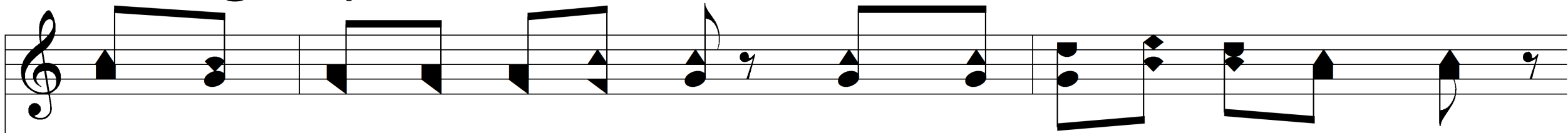

You have bro-ken ev-'ry chain. There's sal - va - tion in Your name,

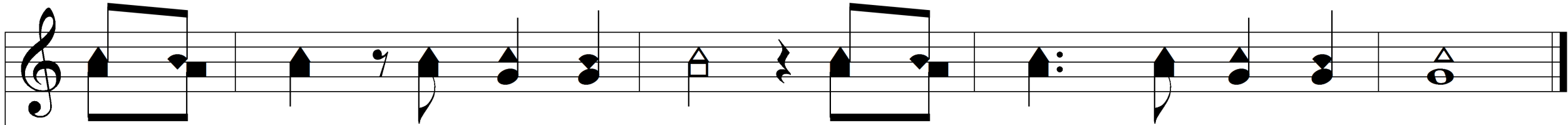
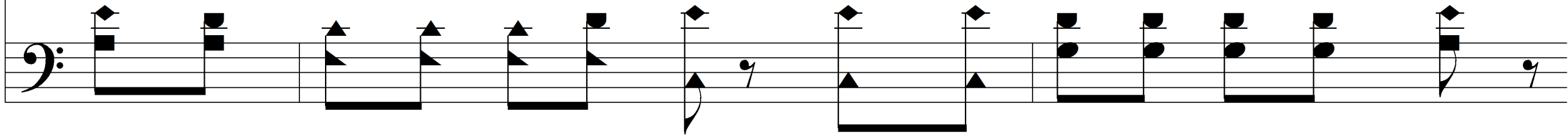

Je-sus Christ, my Liv-ing Hope! Je-sus Christ, my Liv-ing Hope!

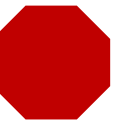
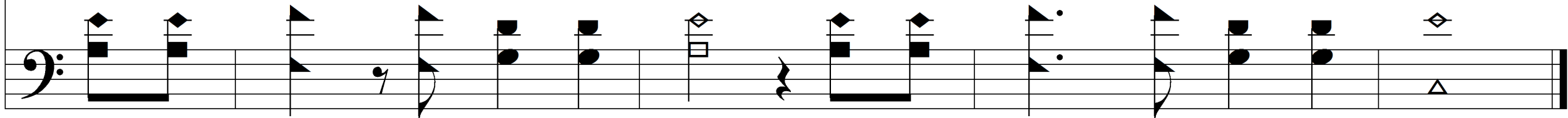

The background features a light gray, semi-transparent musical score with various notes, rests, and a treble clef, set against a background of fine, parallel diagonal lines.

# Hymn of Heaven

# 1 - Hymn of Heaven

How I long to breathe the air of hea - ven

where pain is gone and mer - cy fills the streets.

# 1 - Hymn of Heaven

To look up-on the One who bled to save me

and walk with Him for all e-ter - ni - ty.

# c – Hymn of Heaven

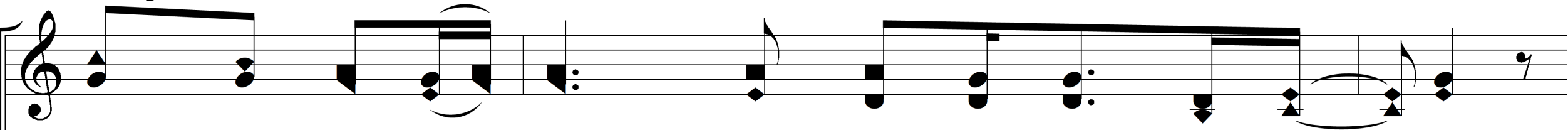

There will be a day when all will bow be-fore Him.

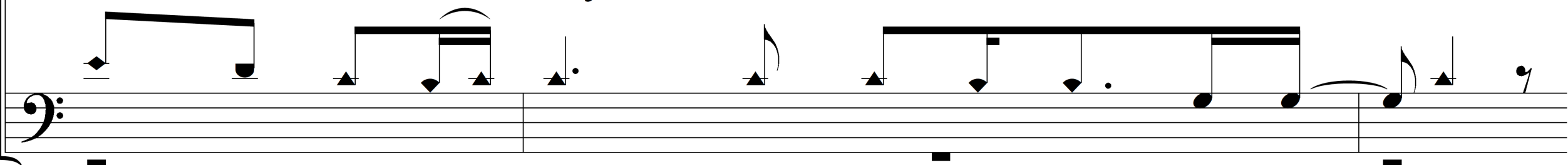

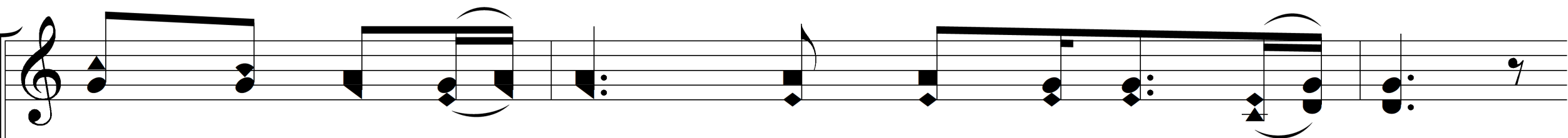

There will be a day when death will be no more;

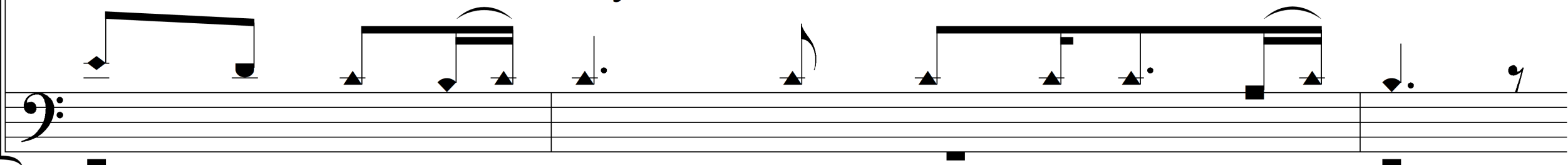

# c – Hymn of Heaven

stand-ing face to face with He who died and rose a-gain.

Ho - ly, ho - ly is the Lord!

# 2 - Hymn of Heaven

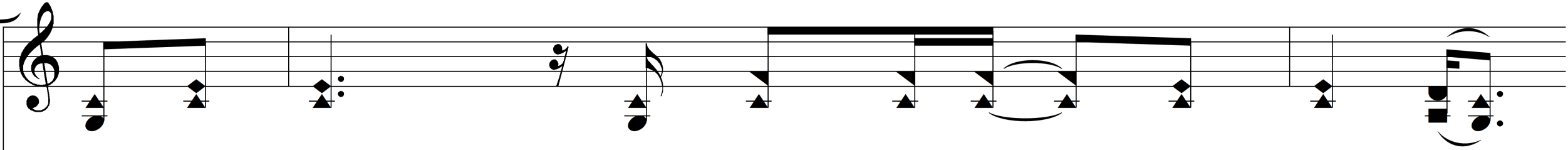

Ev - 'ry prayer we prayed in des - per - a - tion,

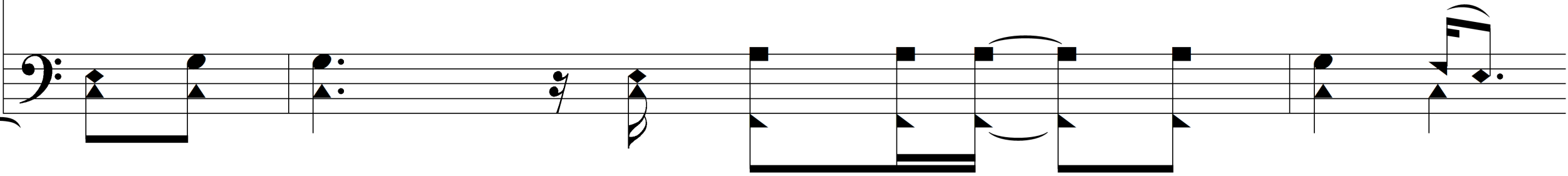

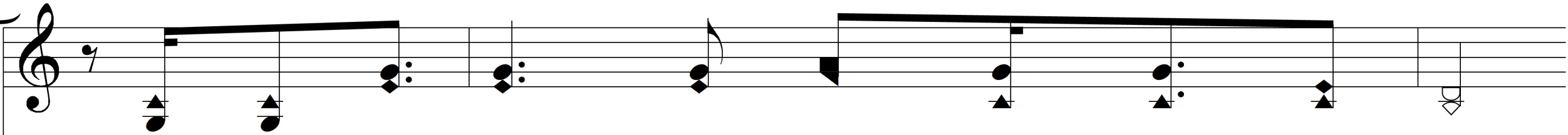

the songs of faith we sang through doubt and fear;

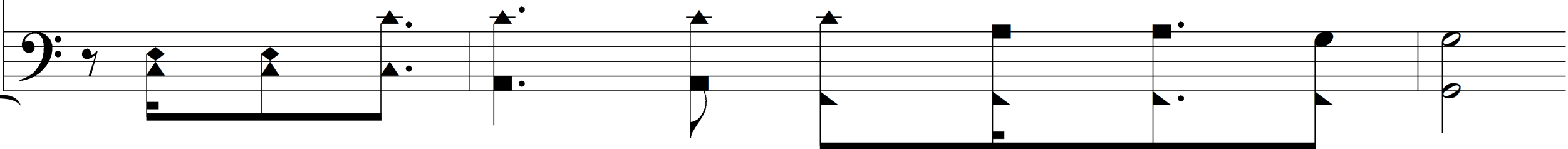

# 2 – Hymn of Heaven

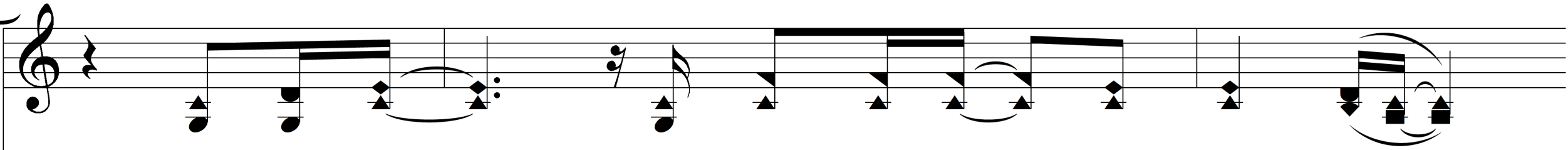

in the end we'll see that it was worth it

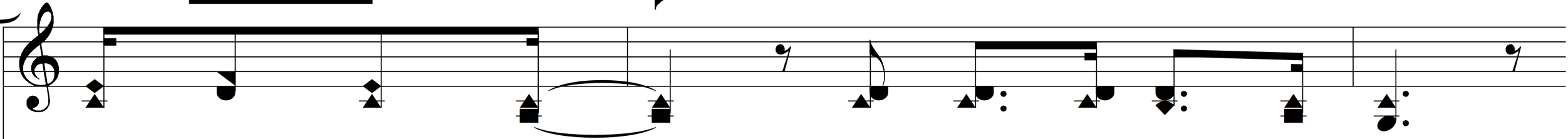
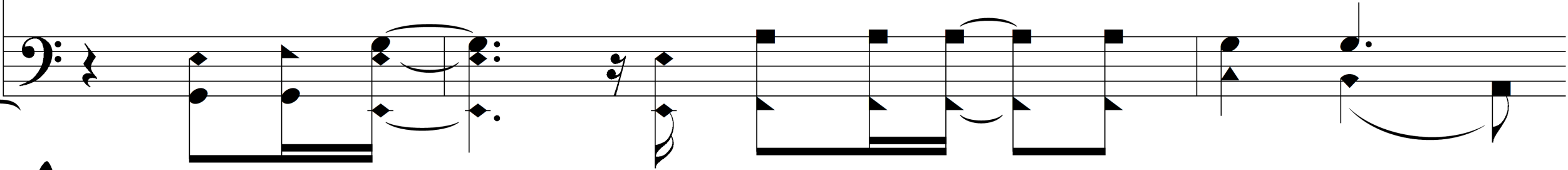

when He re - turns to wipe a-way our tears.

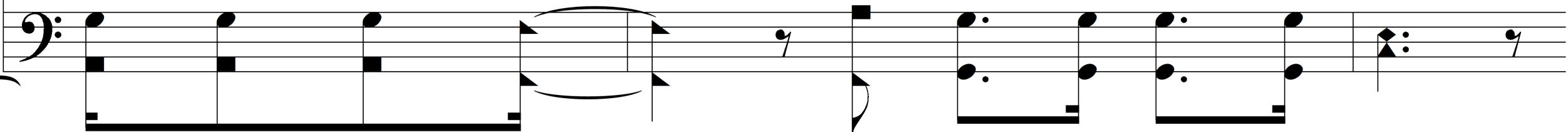

# c – Hymn of Heaven

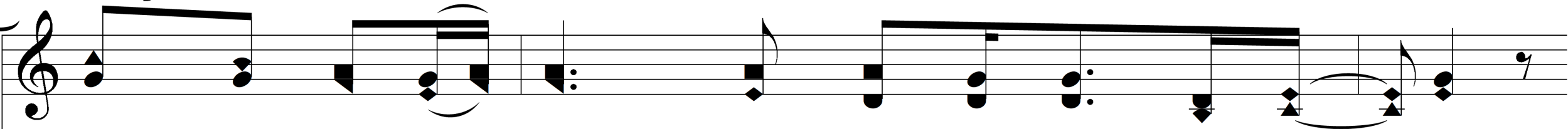

There will be a day when all will bow be-fore Him.

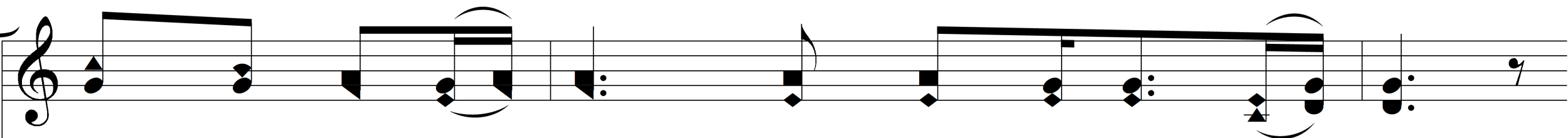
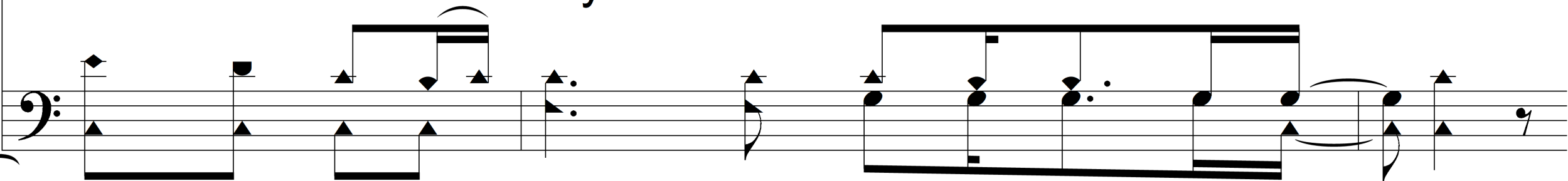

There will be a day when death will be no more;

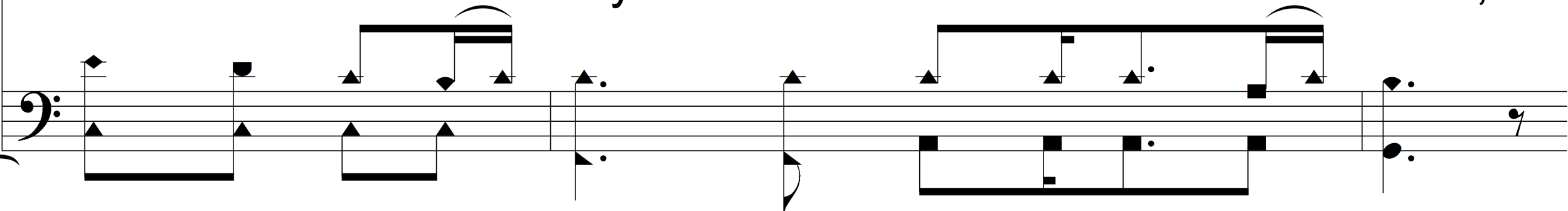

# c – Hymn of Heaven

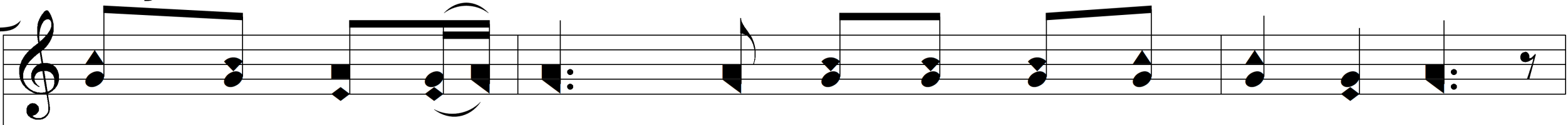

stand-ing face to face with He who died and rose a-gain.

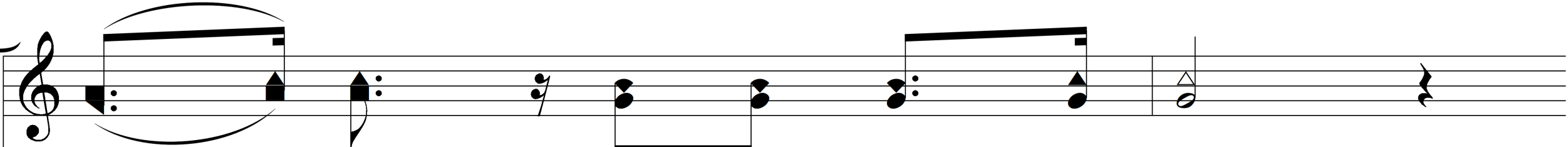
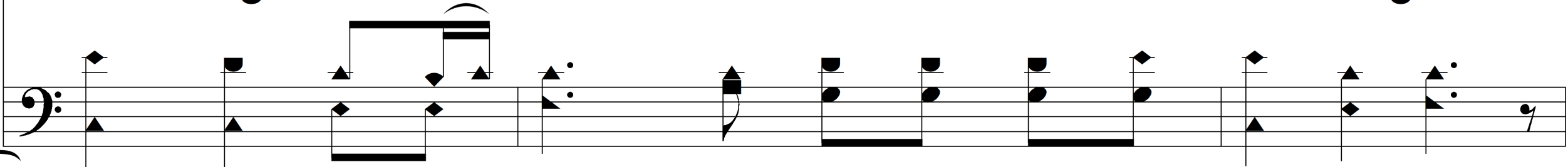

Ho - ly, ho - ly is the Lord!

# 3 – Hymn of Heaven

On that day we join the re - sur - rec - tion

and stand be - side the he - roes of the faith

# 3 – Hymn of Heaven

with one voice a thou-sand ge - ner - a - tions sing "Wor-thy

is the Lamb who was slain!" For - e - ver He shall reign!

# c – Hymn of Heaven

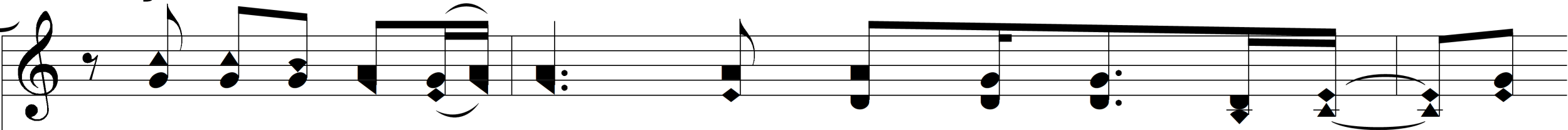

So let it be to - day we shout the hymn of hea - ven

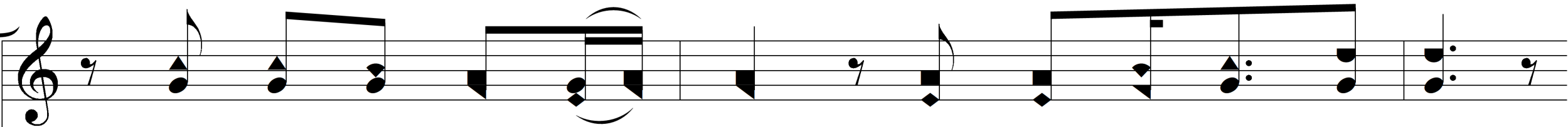
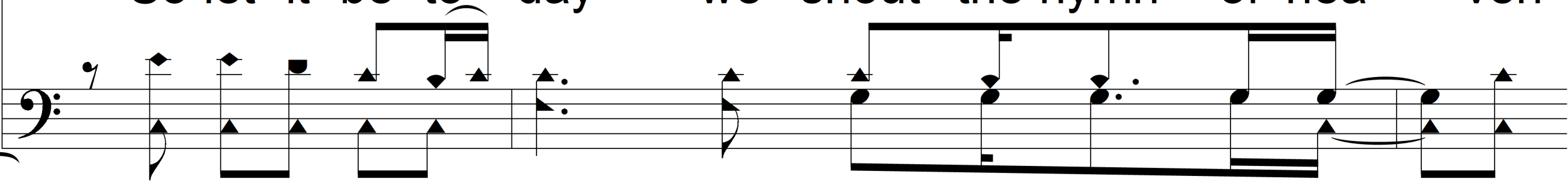

with an-gels and the saints we raise a might - y roar:

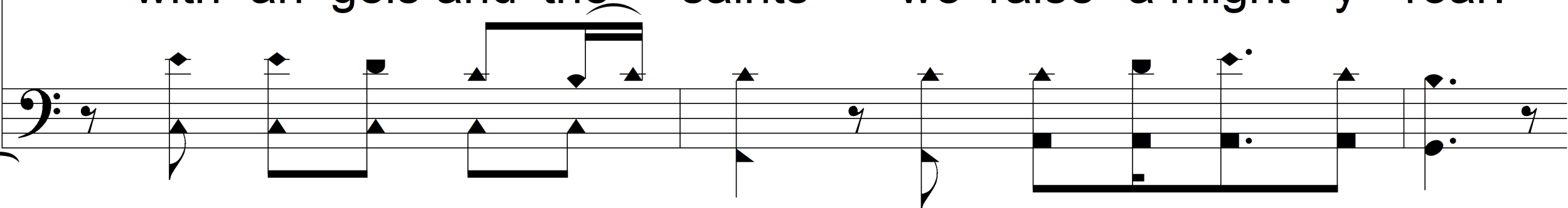

# c – Hymn of Heaven

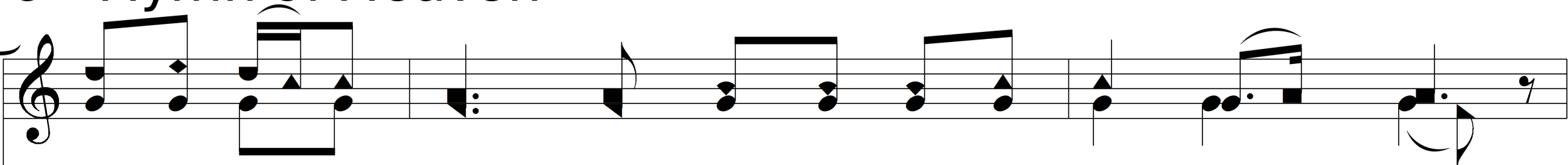

Glo-ry to our God who gave us life be - yond the grave;

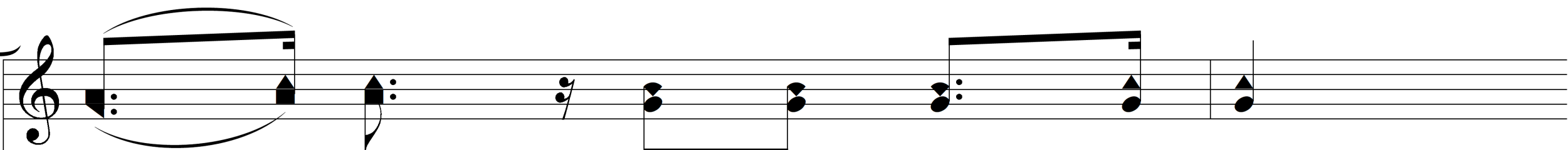

Ho - ly, ho - ly is the Lord!

# c – Hymn of Heaven

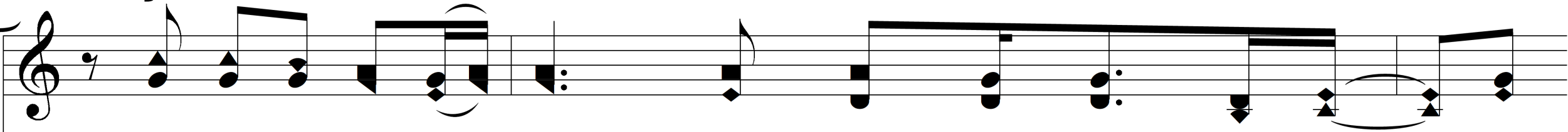

So let it be to - day we shout the hymn of hea - ven

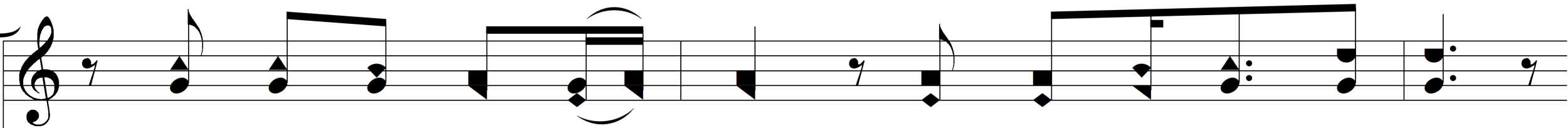
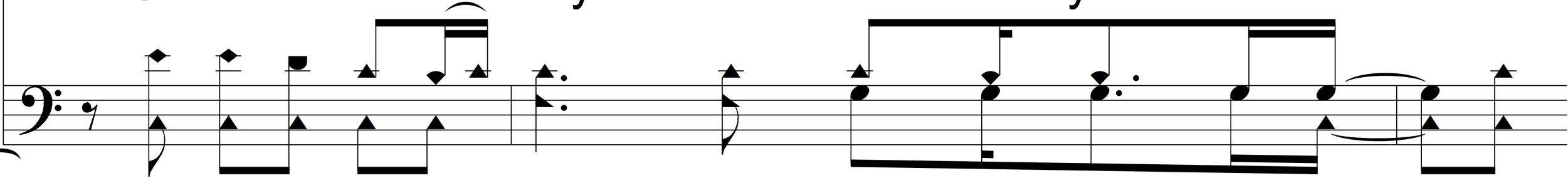

with an-gels and the saints we raise a might - y roar:

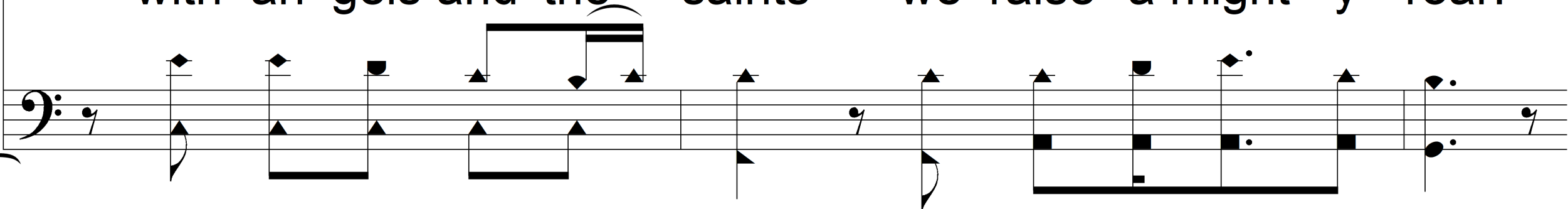

# c – Hymn of Heaven

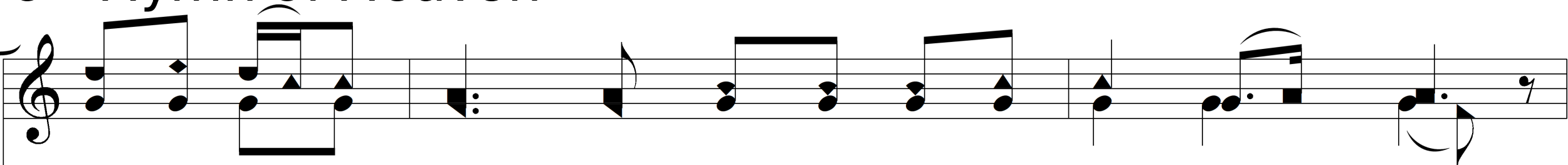

Glo-ry to our God who gave us life be - yond the grave;

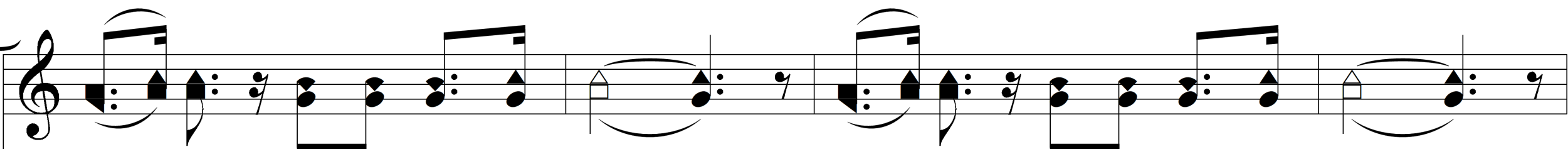

Ho - ly, ho-ly is the Lord! Ho - ly, ho-ly is the Lord!

# c – Hymn of Heaven

Ho - ly, ho - ly is the Lord!

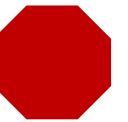

The background features a light gray, semi-transparent musical score. It includes a treble clef on the left, a sharp sign (#) indicating a key signature, and several staves of music with various note values and stems. The text is centered over this background.

**Only a Holy God**

# Only a Holy God

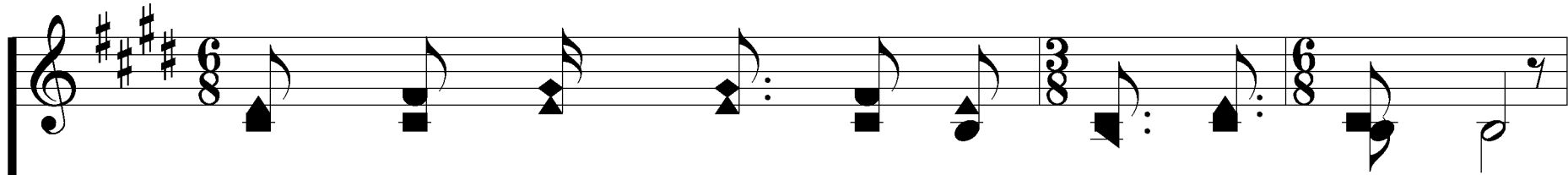

1. Who else com-mands all the hosts of Hea-ven?

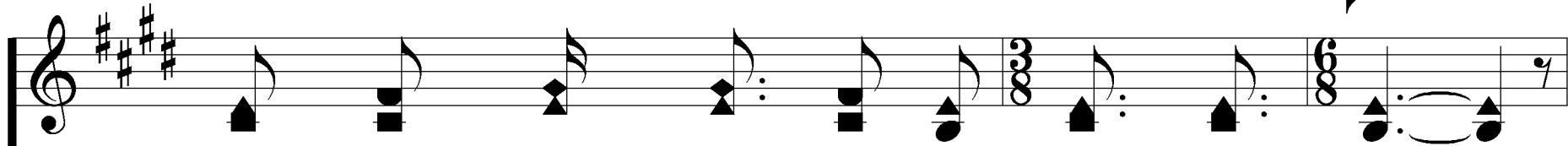
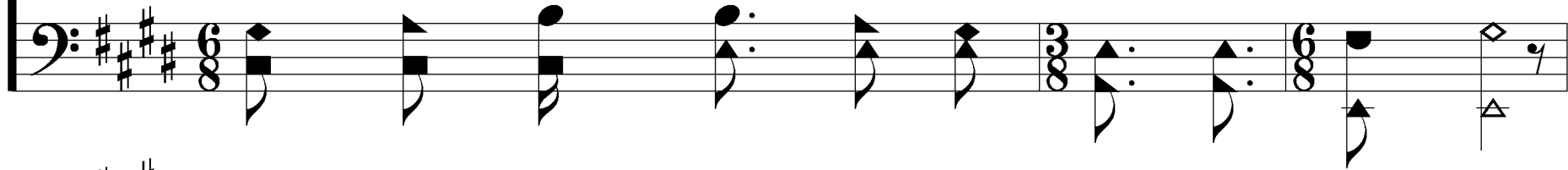

Who else could make ev-'ry king bow down?

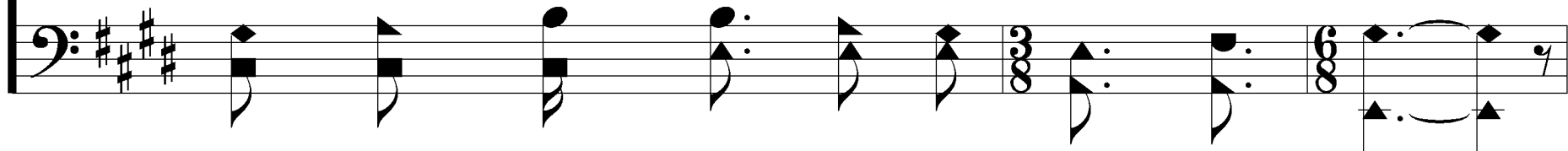

E/E

WORDS & MUSIC: Michael Farren, Jonny Robinson, Dustin Smith, Rich Thompson  
Arr. Mark Sullivan, Shane Coffman, Mike Rogers

©2016 Farren Love and War,  
Integrity's Alleluia! Integrity's Praise  
All Rights Reserved. Used by Permission.

Presentation © 2020 Taylor Publications LLC

# Only a Holy God

Who else could whis - per and dark - ness

trem - ble? On - ly a ho - ly God.

# Only a Holy God

## REFRAIN

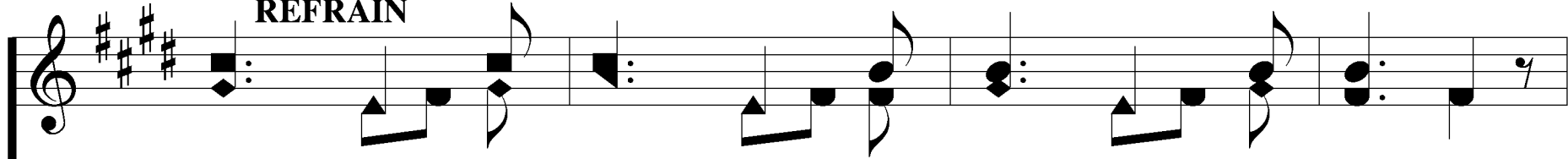

Come and be-hold Him, the One and the On-ly.

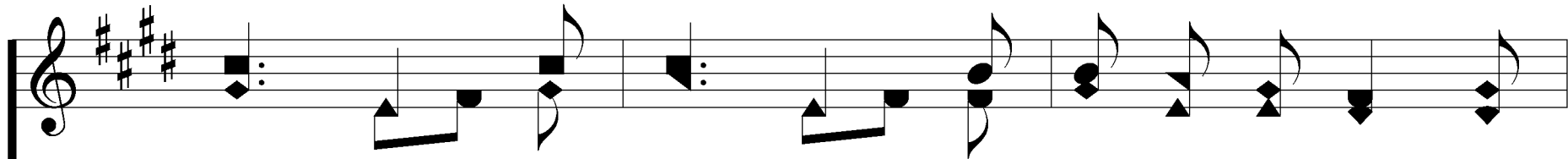
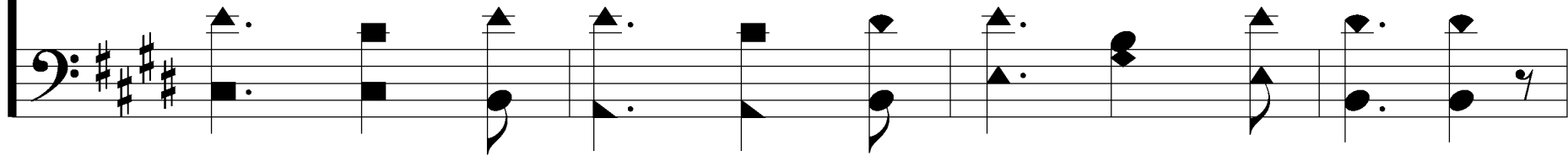

Cry out! Sing Ho - ly! For-ev-er a Ho - ly

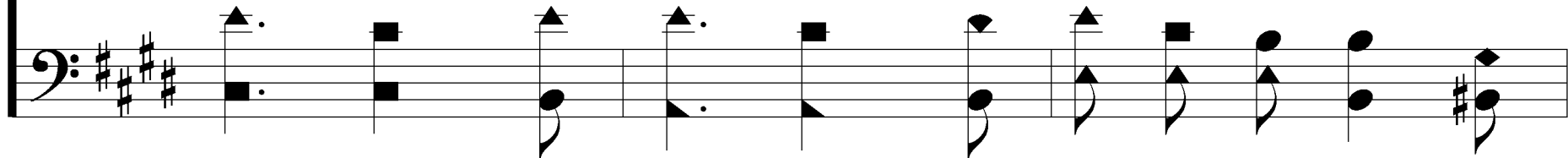

# Only a Holy God

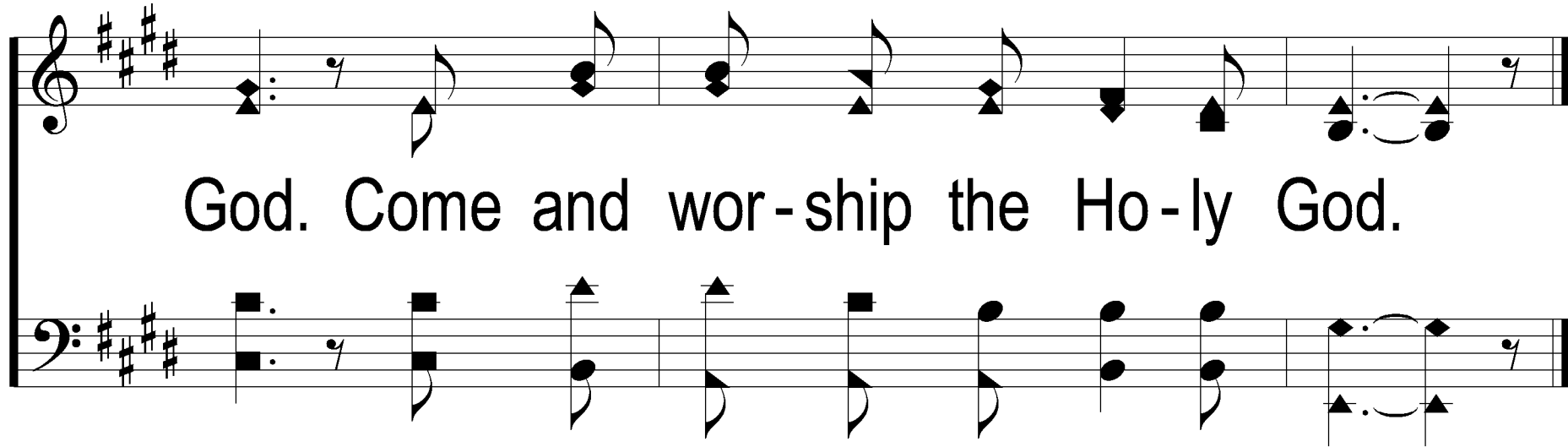

God. Come and wor-ship the Ho-ly God.

# Only a Holy God

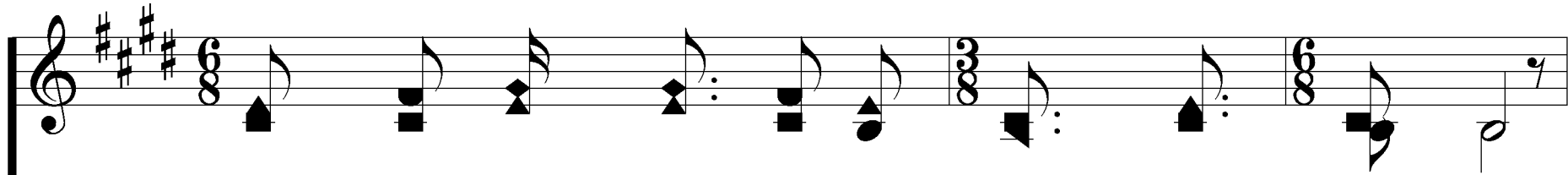

2. What o - ther beau - ty de - mands such prais - es?

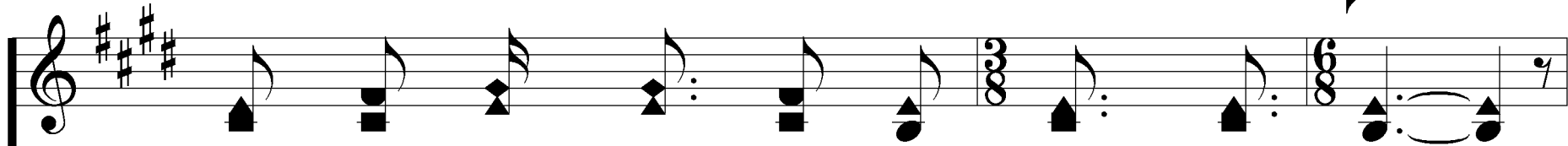
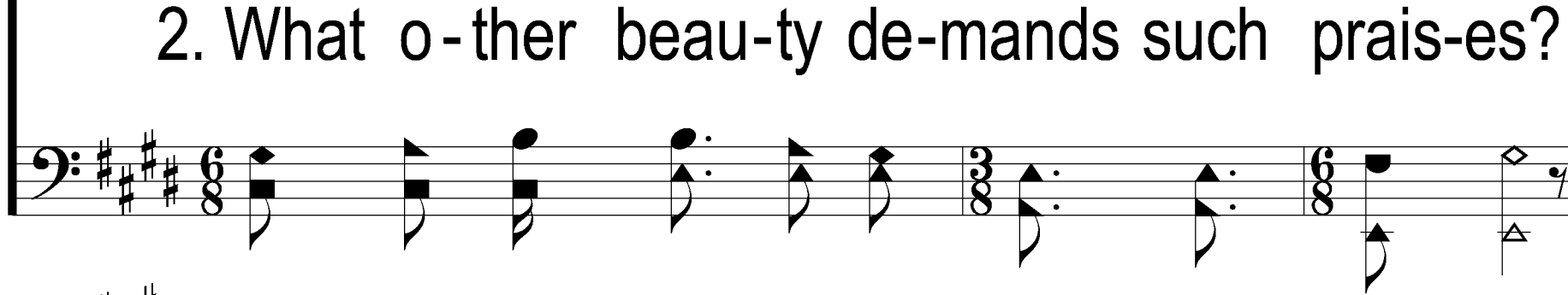

What o - ther splen - dor out - shines the sun?

# Only a Holy God

What o - ther maj - es - ty rules with  
jus - tice? On - ly a ho - ly God.

# Only a Holy God

## REFRAIN

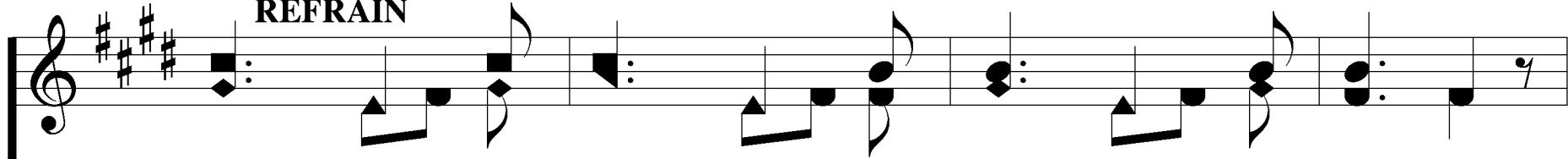

Come and be-hold Him, the One and the On-ly.

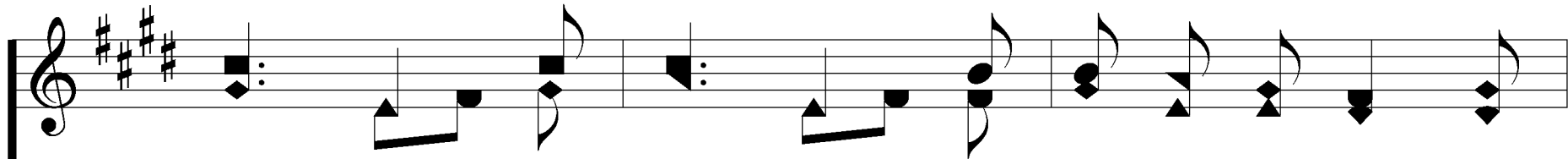
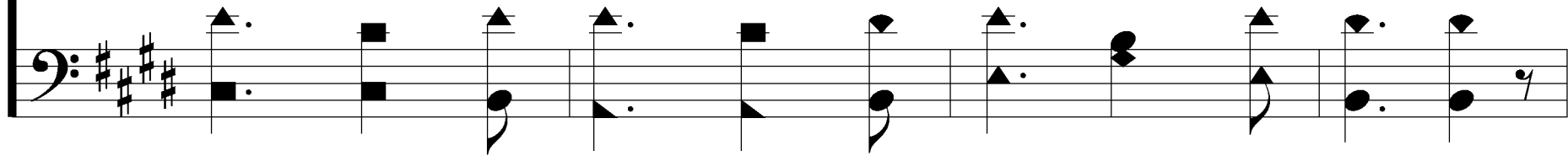

Cry out! Sing Ho - ly! For-ev-er a Ho - ly

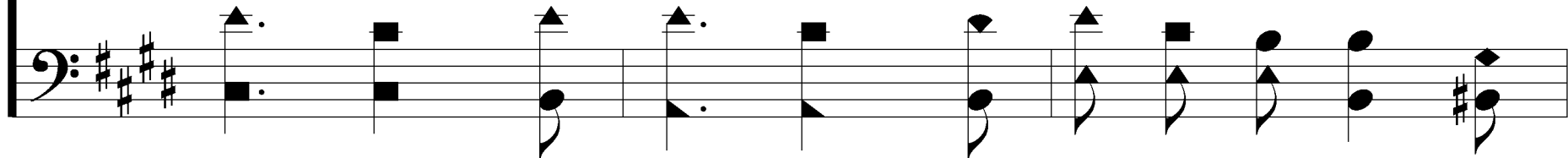

# Only a Holy God

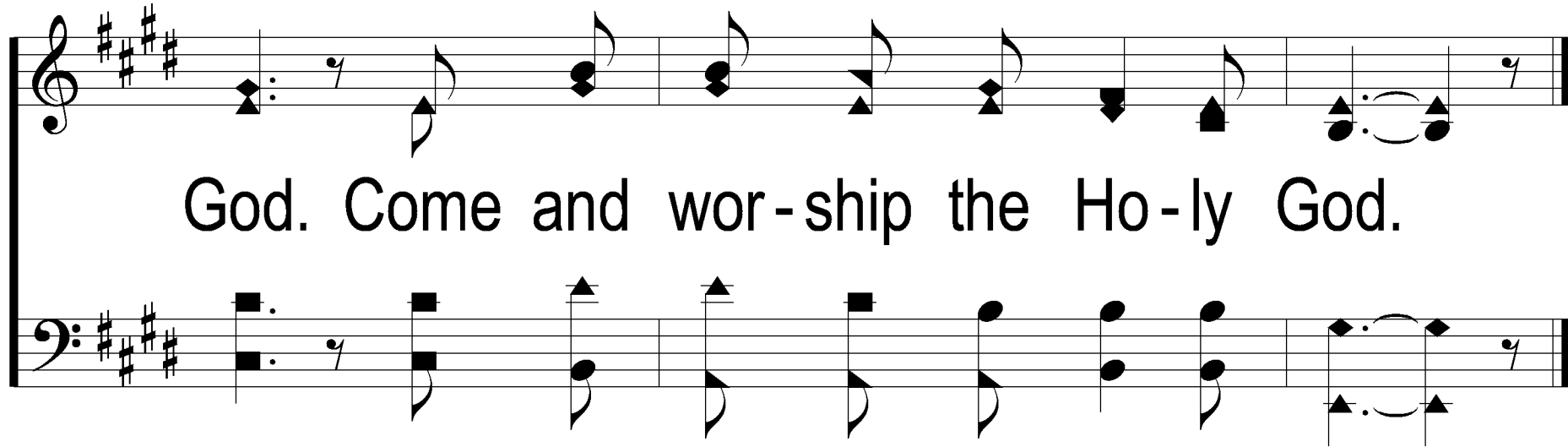

God. Come and wor-ship the Ho-ly God.

# Only a Holy God

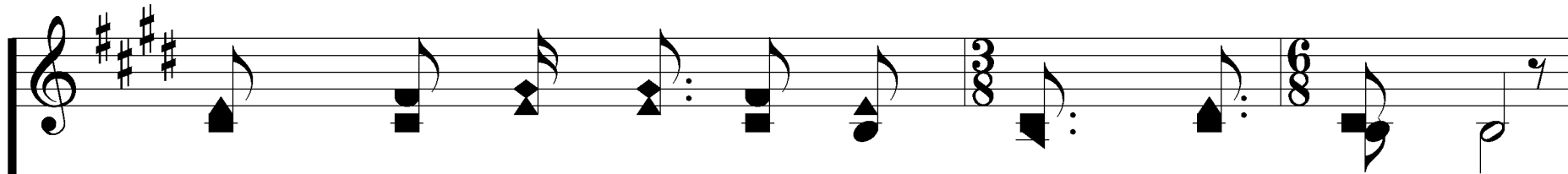

3. What oth - er glo - ry con-sumes like fi - re?

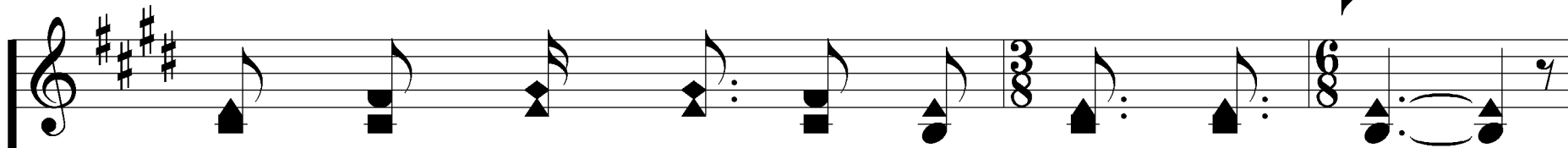
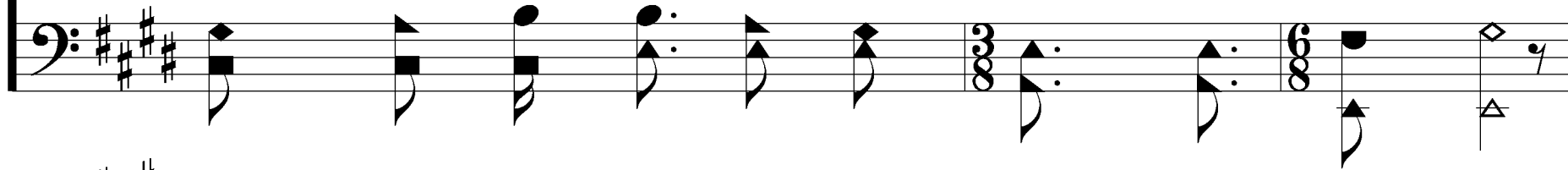

What oth - er pow - er can raise the dead?

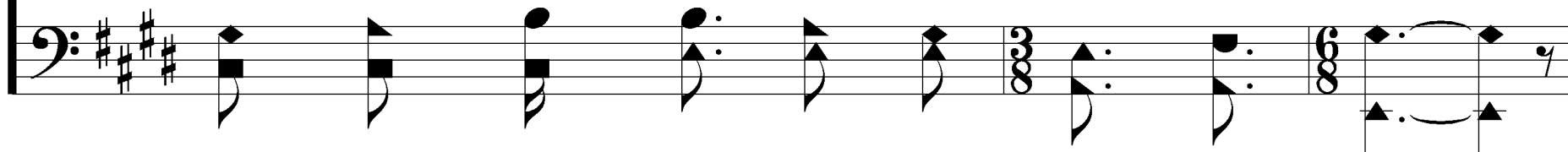

# Only a Holy God

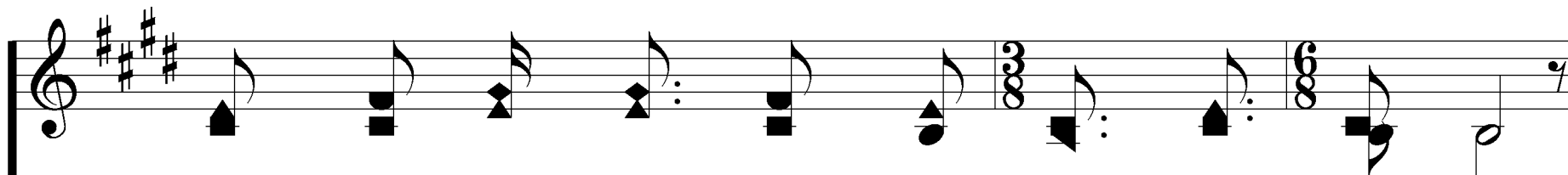

What oth - er name re - mains un - de - feat-ed?

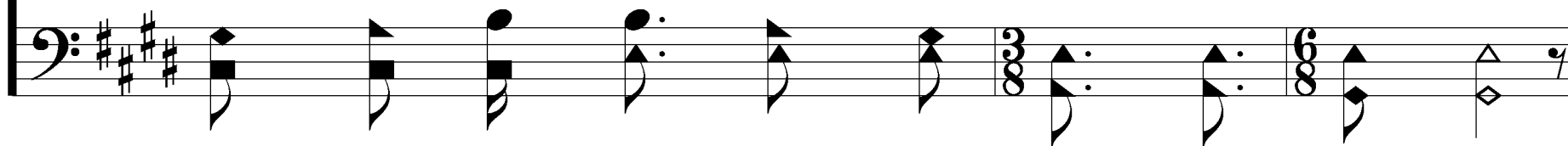

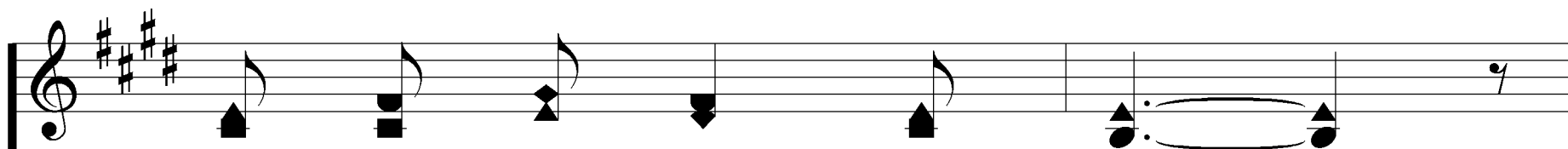

On - ly a ho - ly God.

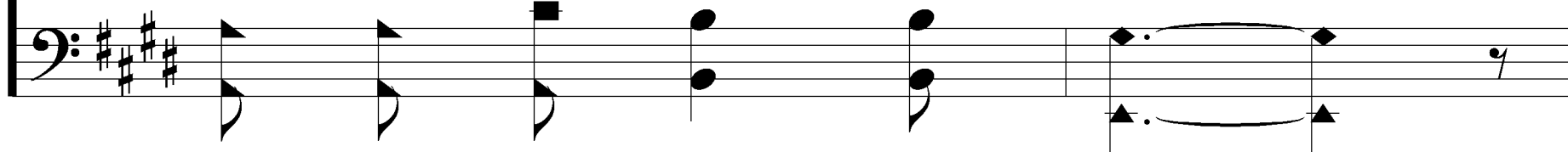

# Only a Holy God

## REFRAIN

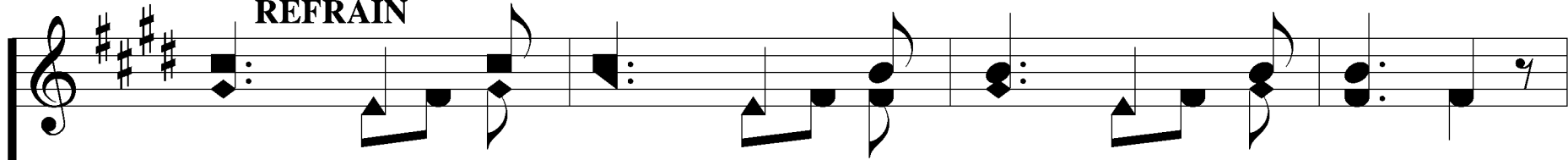

Come and be-hold Him, the One and the On-ly.

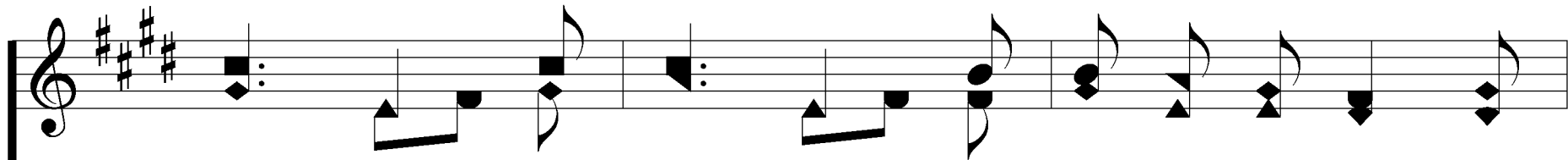
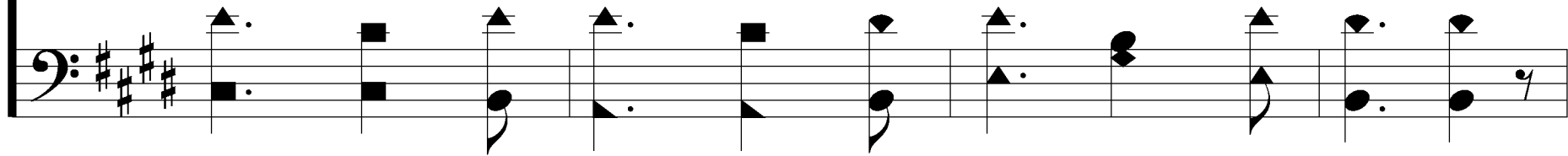

Cry out! Sing Ho - ly! For-ev-er a Ho - ly

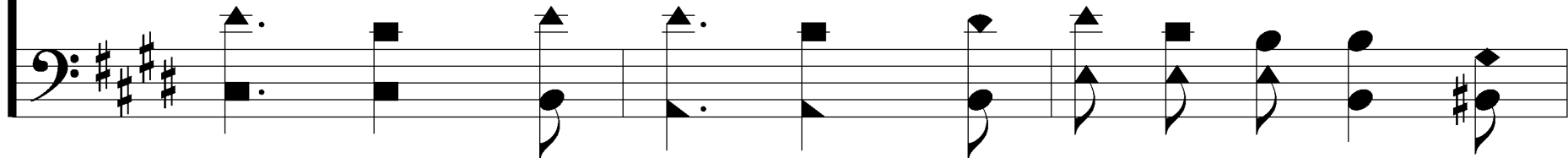

# Only a Holy God

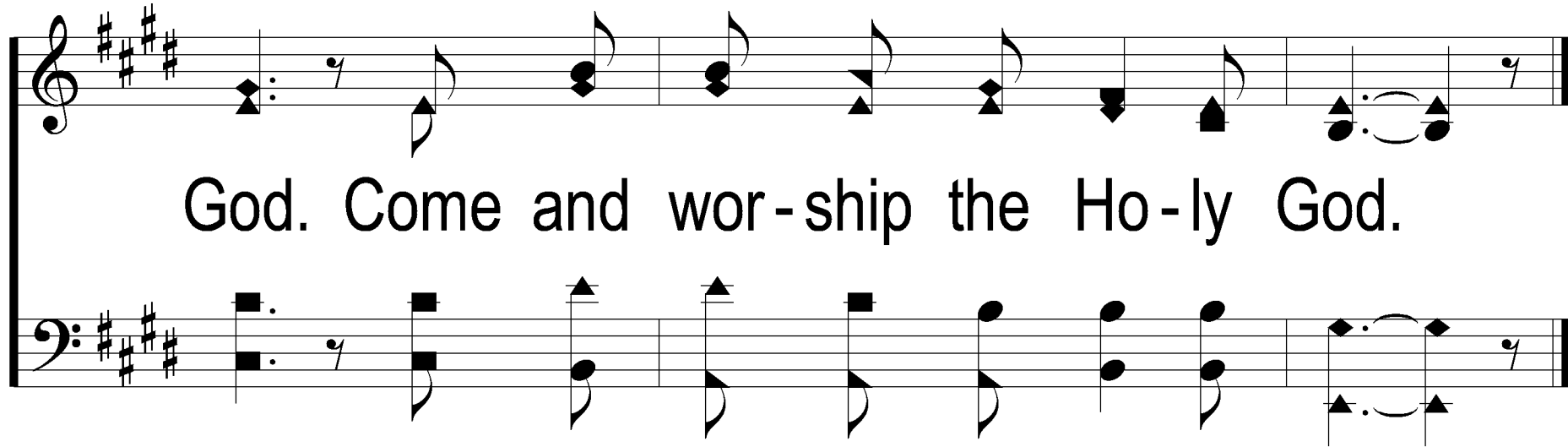

God. Come and wor-ship the Ho-ly God.

# Only a Holy God

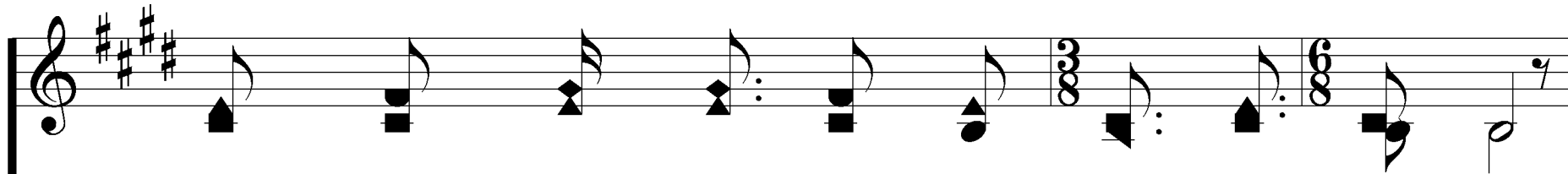

4. Who else could res-cue me from my fail-ing?

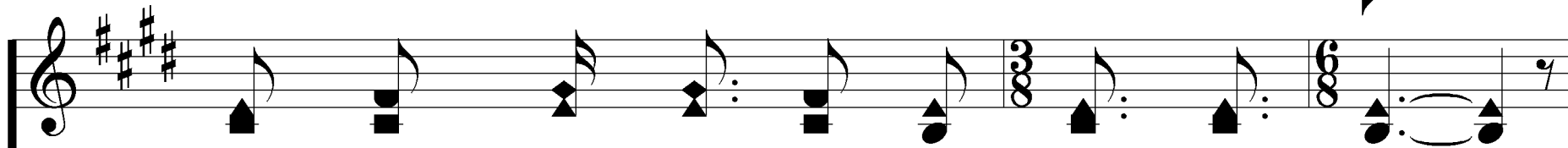
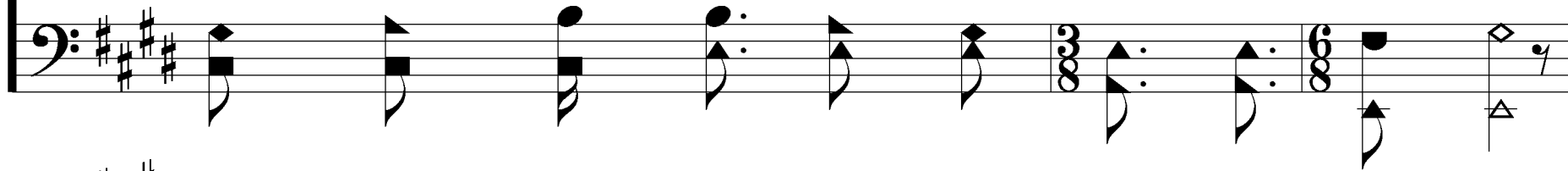

Who else would of - fer His on - ly Son?

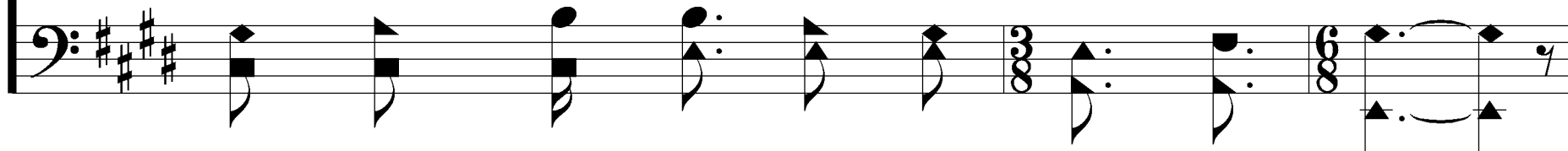

# Only a Holy God

Who else in - vites me to call Him

Fa - ther? On - ly a ho - ly God.

# Only a Holy God

## REFRAIN

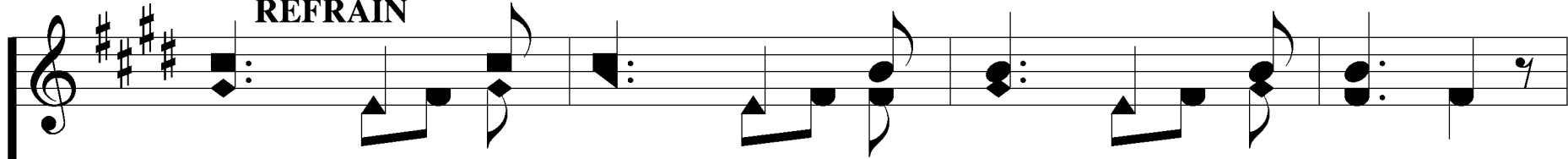

Come and be-hold Him, the One and the On-ly.

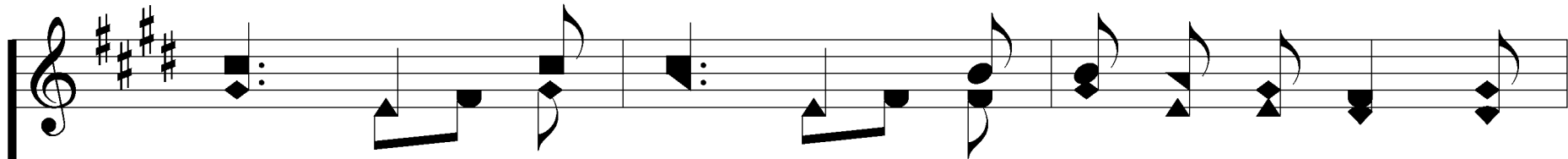
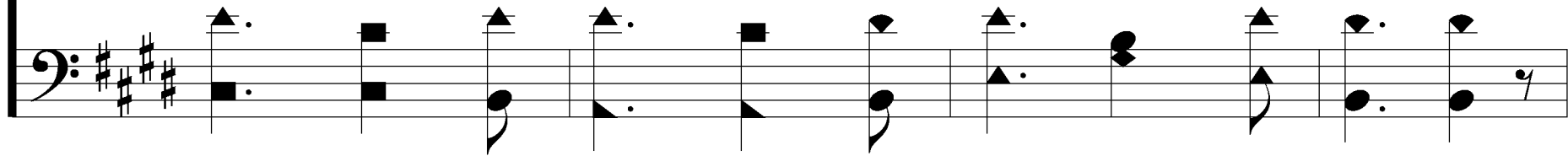

Cry out! Sing Ho - ly! For-ev-er a Ho - ly

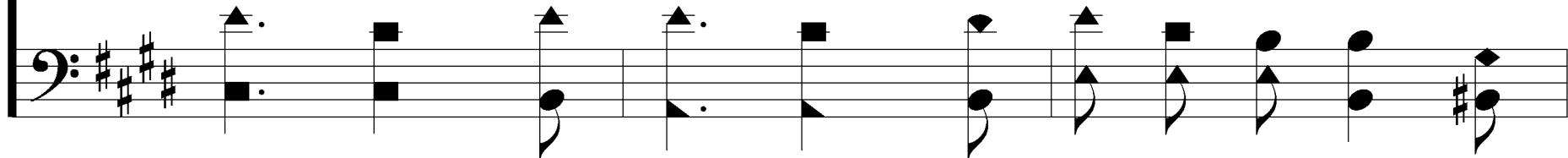

# Only a Holy God

God. Come and wor-ship the Ho-ly God.

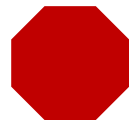

The background features a light beige, textured surface with faint, overlapping musical notation. This includes a treble clef on the left, several staves with various notes, rests, and accidentals (sharps and flats) scattered across the scene. The text is centered over this musical backdrop.

# All To Us

# 1 – All to Us

Pre - cious cor - ner - stone, sure foun - da - tion,

You are faith - ful to the end;

Words & Music: Chris Tomlin, Jesse Reeves, Matt Redman & Matt Maher / Arr.: Ken Young

Copyright © 2010 Thankyou Music (PRS) (adm. worldwide at [CapitolCMGPublishing.com](http://CapitolCMGPublishing.com) excluding Europe which is adm by Integrity Music, part of the David C Cook family. [Songs@integritymusic.com](mailto:Songs@integritymusic.com) / [worshiptogether.com](http://worshiptogether.com) Songs (ASCAP) sixsteps Music (ASCAP) Vamos Publishing (ASCAP) Valley of Songs Music (BMI) (adm. at [CapitolCMGPublishing.com](http://CapitolCMGPublishing.com)) All rights reserved. Used by permission.

# 1 – All to Us

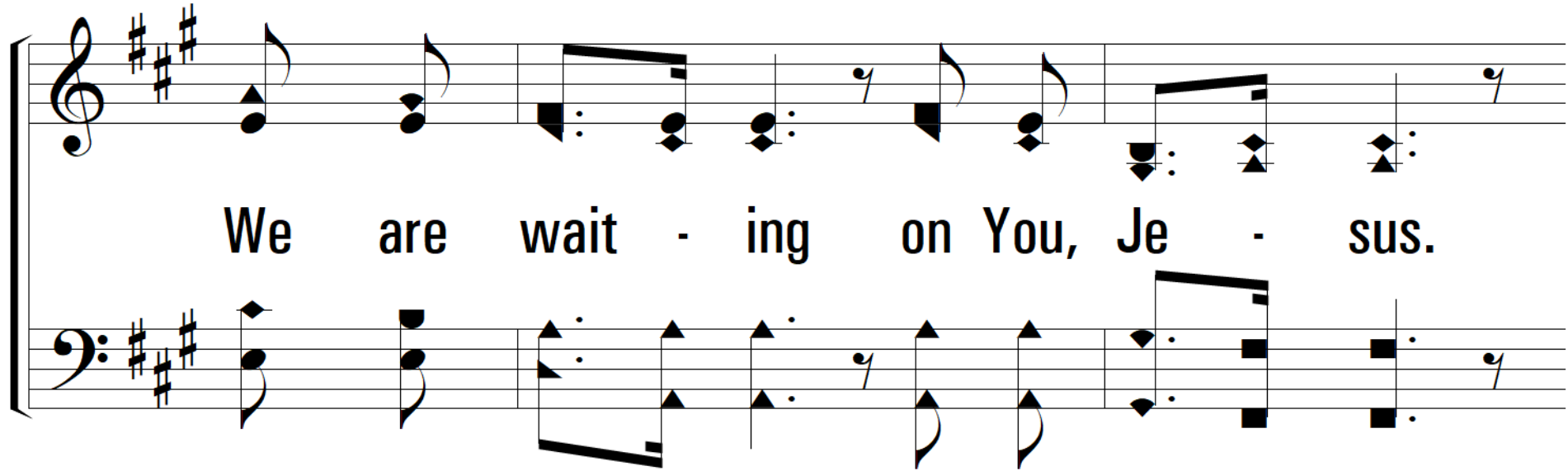

We are wait - ing on You, Je - sus.

We be - lieve You're all to us.

## 2 – All to Us

Pre - cious cor - ner - stone, sure foun - da - tion,

You are faith - ful to the end;

## 2 – All to Us

We are wait - ing on You, Je - sus.

We be - lieve You're all to us.

c1 – All to Us

Let the glo-ry of Your name be the pas-sion of the Church,

Let the right-eous-ness of God be a ho-ly flame that burns;

c1 – All to Us

Let the sav-ing love of Christ be the meas-ure of our lives.

We be - lieve You're all to us.

### 3 – All to Us

On - ly Son of God sent from heav - en,  
hope and mer - cy at the cross,

### 3 – All to Us

You are ev - 'ry - thing, You're the prom - ise.

Je - sus, You are all to us.

c2 – All to Us

Let the glo-ry of Your name be the pas-sion of the Church,

Let the right-eous-ness of God be a ho-ly flame that burns;

c2 – All to Us

Let the sav- ing love of Christ be the meas- ure of our lives.

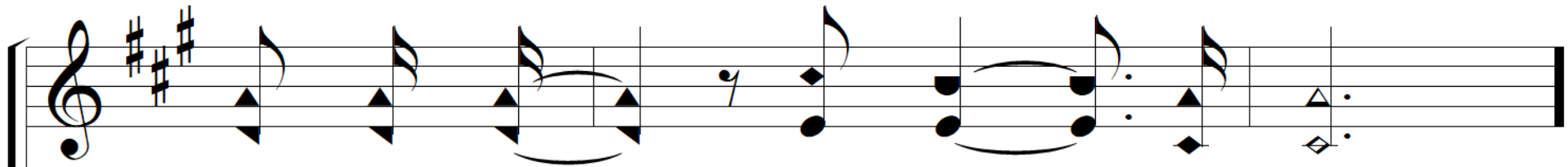

We be - lieve You're all to us.

c3 – All to Us

Let the glo-ry of Your name be the pas-sion of the Church,

Let the right-eous-ness of God be a ho-ly flame that burns;

c3 – All to Us

Let the sav- ing love of Christ be the meas- ure of our lives.

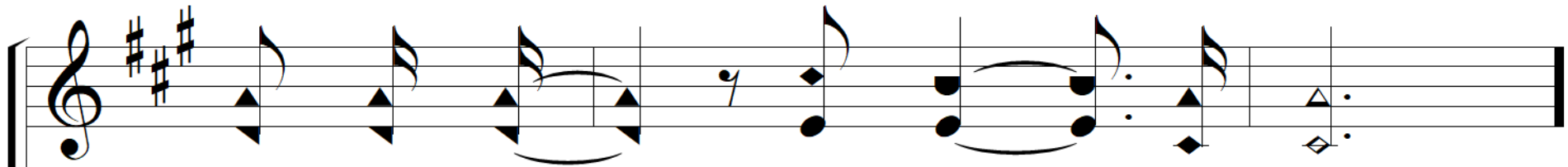

We be - lieve You're all to us.

# B – All to Us

You're all to us, You're all to us,

You're all to us, yes, You are, You are.

# B – All to Us

You're all to us, You're all to us,

You're all to us, You are.

# 4 – All to Us

When this pass - ing world is o - ver,

we will see you face to face;

# 4 – All to Us

And for - ev - er we will wor - ship.

Je - sus, You are all to us. Je - sus, You are all to us.

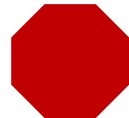

The background features a light gray, semi-transparent musical score. It includes a treble clef on the left, several staves with various musical notes, rests, and accidentals (sharps and flats). The notation is arranged in a flowing, wavy pattern across the page.

# Magnificat

# Magnificat

SOPRANO

My soul mag - ni - fies the Lord

# Magnificat

SOPRANO

My spir - it re-joic - es in God my Sav - ior.

# Magnificat

SOPRANO

My soul mag - ni - fies the Lord

# Magnificat

SOPRANO

My spir - it re - joic - es in God.

# Magnificat

SOPRANO

My soul mag-ni-fies the Lord My

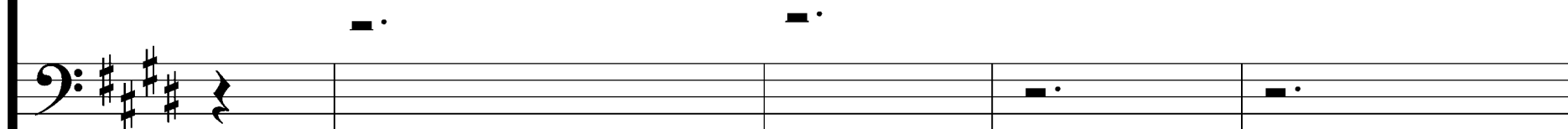
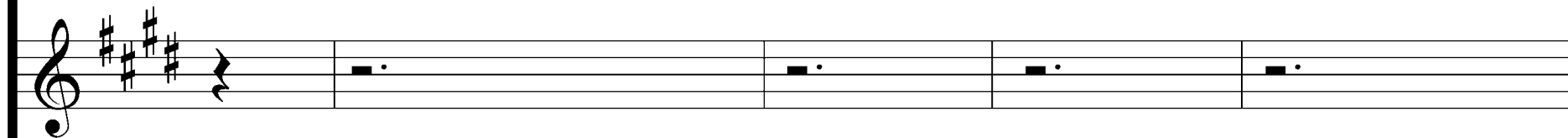

BASS Glo - ry be to God the Fa-ther and

# Magnificat

**SOPRANO**

spir - it re - joic - es in God my Sav - ior.

**BASS**

glo - ry be to God the Son.

# Magnificat

**SOPRANO**

My soul mag - ni - fies the Lord

**BASS**

Glo - ry be to God the Spir - it

# Magnificat

SOPRANO

My spir - it re - joic - es in God.

BASS

Glo - ry be to God.

# Magnificat

**SOPRANO**  
My soul mag - ni - fies the Lord My

**ALTO**  
He has been mind - ful of His ser - vant

**BASS**  
Glo - ry be to God the Fa - ther and

# Magnificat

**SOPRANO**

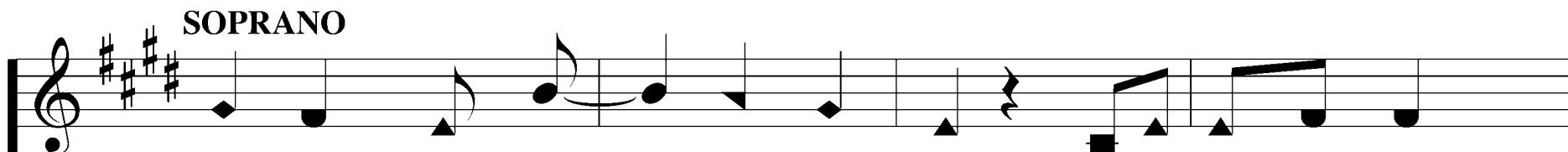

spir-it re-joic - es in God my Sav - ior.

**ALTO**

He has been mind - ful of me.

**BASS**

glo - ry be to God the Son.

# Magnificat

**SOPRANO**  
My soul mag-ni-fies the Lord

**ALTO**  
I will be blessed for - ev - er, for-ev-er,

**BASS**  
Glo - ry be to God the Spir-it

# Magnificat

**SOPRANO**  
My spir-it re-joic - es in God.

**ALTO**  
I will be blessed by the Lord.

**BASS**  
Glo - ry be to God.

# Magnificat

**SOPRANO**  
My soul mag - ni - fies the Lord My

**ALTO**  
He has been mind - ful of His ser - vant

**TENOR**  
God a - lone is might - y, might - y, our

**BASS**  
Glo - ry be to God the Fa - ther and

# Magnificat

spir-it re-joic - es in God my Sav - ior.

He has been mind - ful of me.

God a - lone has done great things.

glo - ry be to God the Son.

# Magnificat

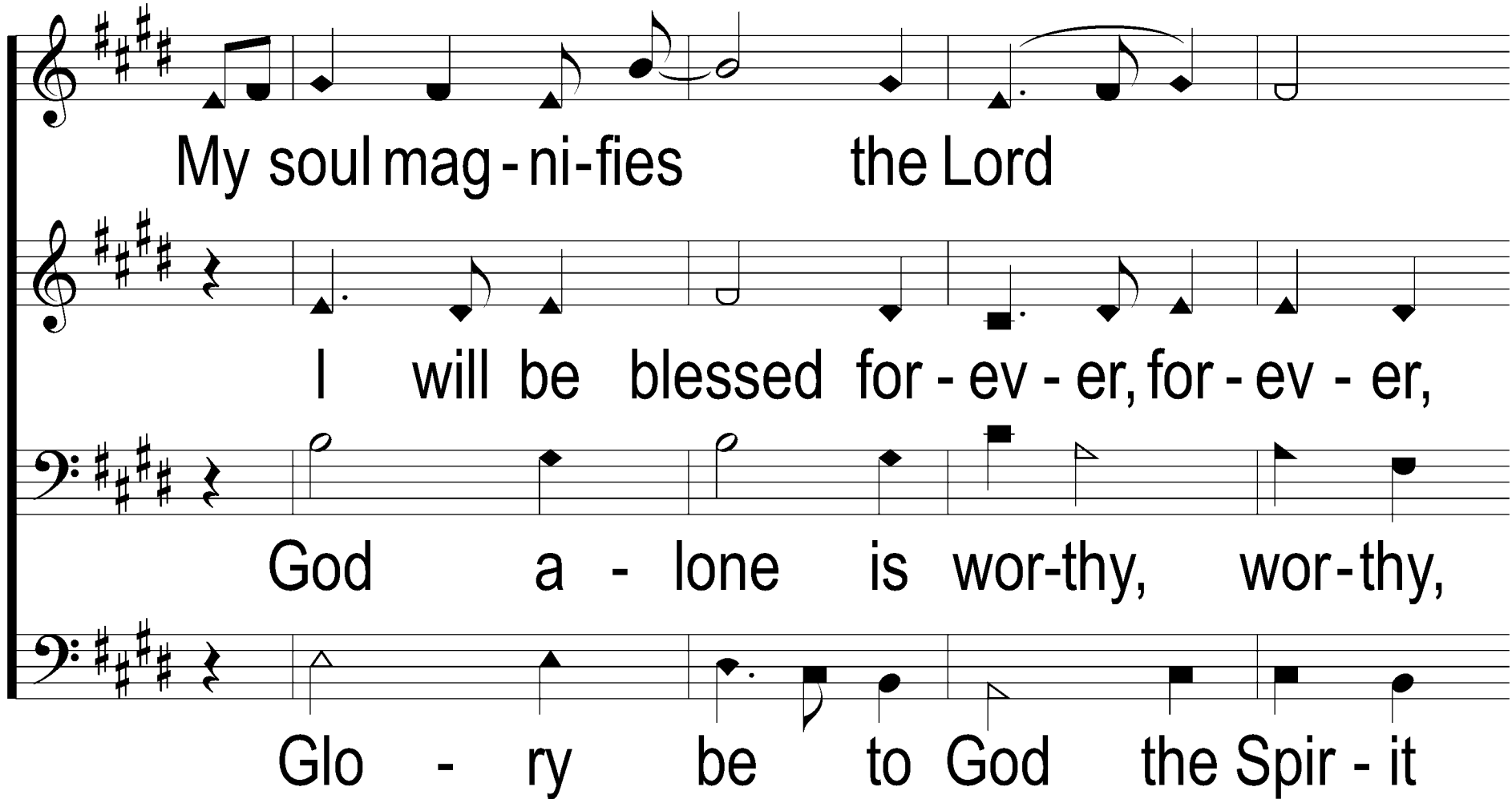

My soul mag - ni - fies the Lord

I will be blessed for - ev - er, for - ev - er,

God a - lone is wor - thy, wor - thy,

Glo - ry be to God the Spir - it

# Magnificat

My spir-it re-joic - es in God.

I will be blessed by the Lord.

ho - ly is His name.

Glo - ry be to God.

# Magnificat

**SOPRANO**  
My soul mag - ni - fies the Lord My

**ALTO**  
He has been mind - ful of His ser - vant

**TENOR**  
God a - lone is might - y, might - y, our

**BASS**  
Glo - ry be to God the Fa - ther and

# Magnificat

spir-it re-joic - es in God my Sav - ior.

He has been mind - ful of me.

God a - lone has done great things.

glo - ry be to God the Son.

# Magnificat

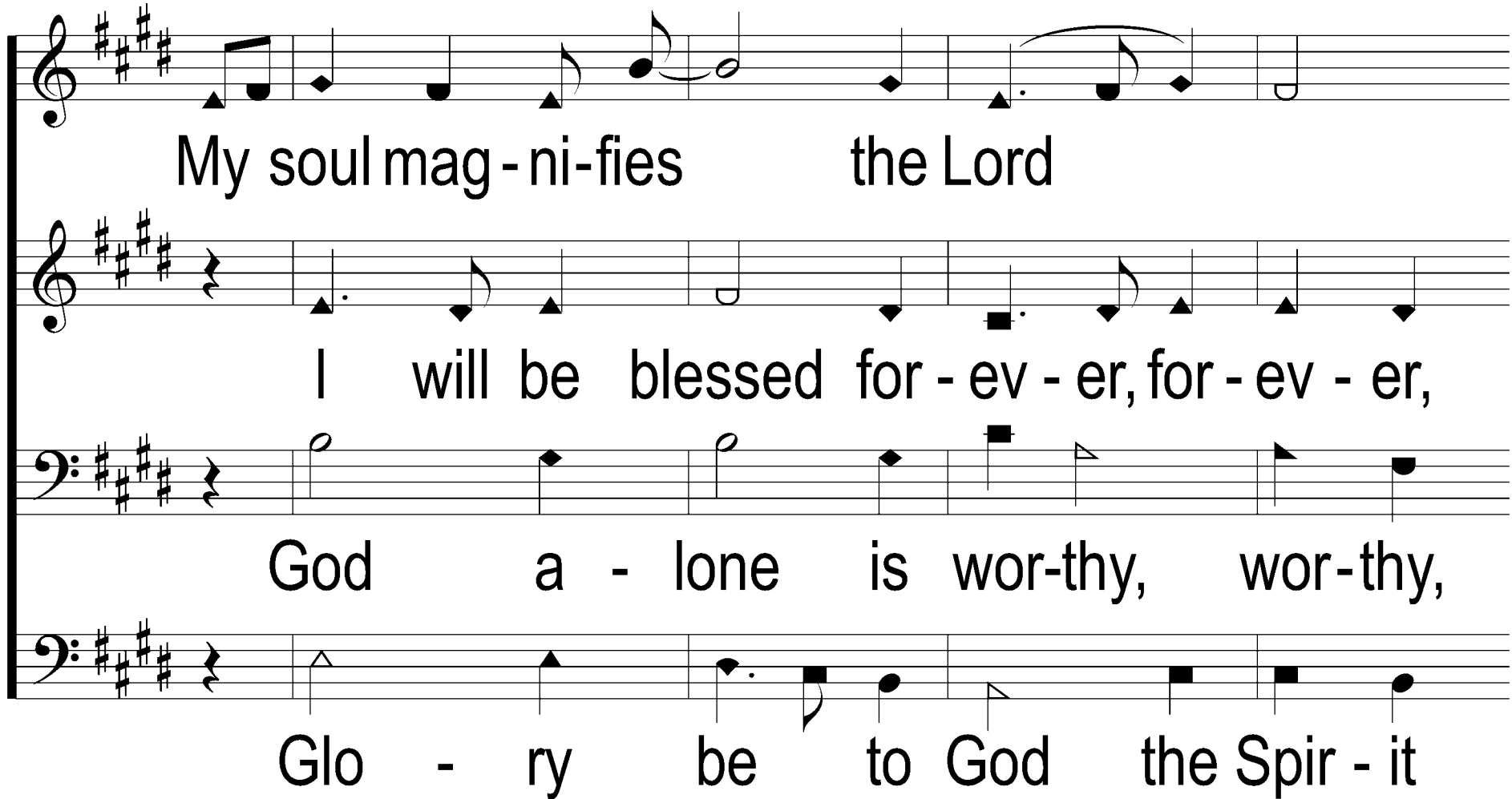

My soul mag - ni - fies the Lord

I will be blessed for - ev - er, for - ev - er,

God a - lone is wor - thy, wor - thy,

Glo - ry be to God the Spir - it

# Magnificat

My spir-it re-joic - es in God.

I will be blessed by the Lord.

ho - ly is His name.

Glo - ry be to God.

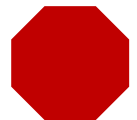

The background features a light gray, semi-transparent musical staff with various notes, clefs, and accidentals (sharps and flats) scattered across it. The staff is curved, following the general shape of the text.

# **There Is a Fountain**

# 1 – There Is a Fountain

There is a fountain filled with blood,  
Drawn from Im-man-uel's veins;

# 1 – There Is a Fountain

And sin - ners, plunged be - neath that flood,  
Lose all their guilt - y stains.

# 1 – There Is a Fountain

Lose all their guilt - y stains,

Lose all their guilt - y stains;

# 1 – There Is a Fountain

And sin - ners, plunged be - neath that flood,  
Lose all their guilt - y stains.

## 2 – There Is a Fountain

The first system of music covers the lyrics "The dy - ing thief re - joiced to see". The second system covers "That foun - tain in his day;". The piano accompaniment features a simple harmonic structure with chords and moving lines in the bass.

## 2 – There Is a Fountain

And there may I, tho' vile as he,  
Wash all my sins a - way.

## 2 – There Is a Fountain

Wash all my sins a - way,

Wash all my sins a - way;

## 2 – There Is a Fountain

And there may I, tho' vile as he,  
Wash all my sins a - way.

### 3 – There Is a Fountain

Dear dy - ing Lamb, Thy pre - cious blood

Shall nev - er lose its pow'r,

### 3 – There Is a Fountain

Till all the ransomed church of God

Be saved to sin no more.

### 3 – There Is a Fountain

Be saved to sin no more,

Be saved to sin no more;

### 3 – There Is a Fountain

Till all the ran - somed church of God

Be saved to sin no more.

# 4 – There Is a Fountain

E'er since by faith I saw the stream

Thy flow - ing wounds sup - ply,

# 4 – There Is a Fountain

Re - deem - ing love has been my theme,  
And shall be till I die.

# 4 – There Is a Fountain

And shall be till I die,

And shall be till I die;

# 4 – There Is a Fountain

Re - deem - ing love has been my theme,  
And shall be till I die.

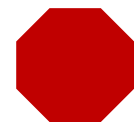

The background features a light beige, textured surface with faint, overlapping musical notation. This includes a treble clef on the left, several musical staves with various notes, rests, and accidentals (sharps and flats) scattered across the scene. The overall aesthetic is clean and artistic, centered around the theme of music.

# Days of Elijah

# Days of Elijah

1. These are the days of E - li - jah

de - clar - ing the Word of the Lord;

# Days of Elijah

And these are the days of Your ser-vant, Mo-ses

right - eous - ness be - ing re - stored.

# Days of Elijah

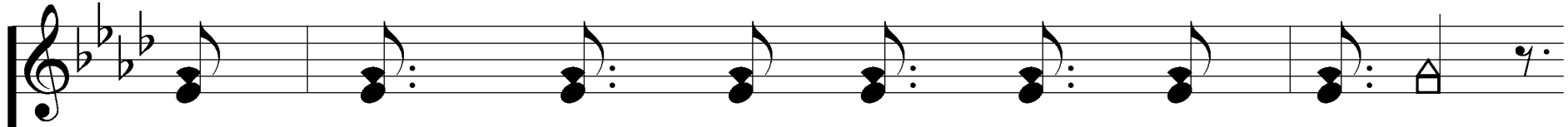

And though these are days of great tri-als,

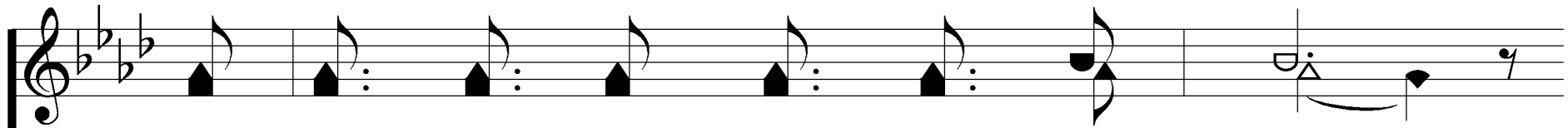
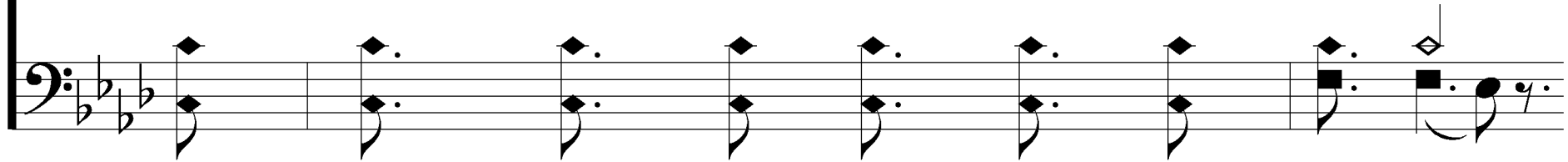

of fam - ine and dark - ness and sword;

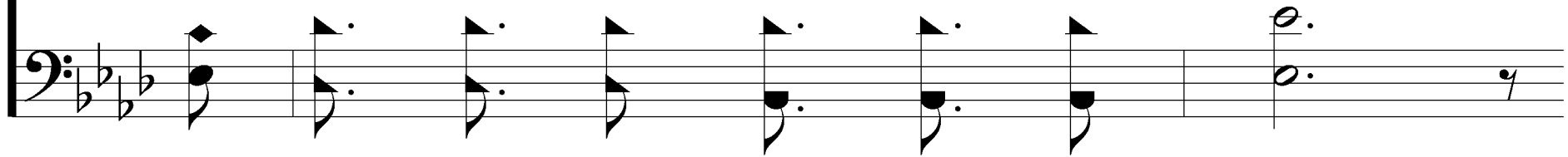

# Days of Elijah

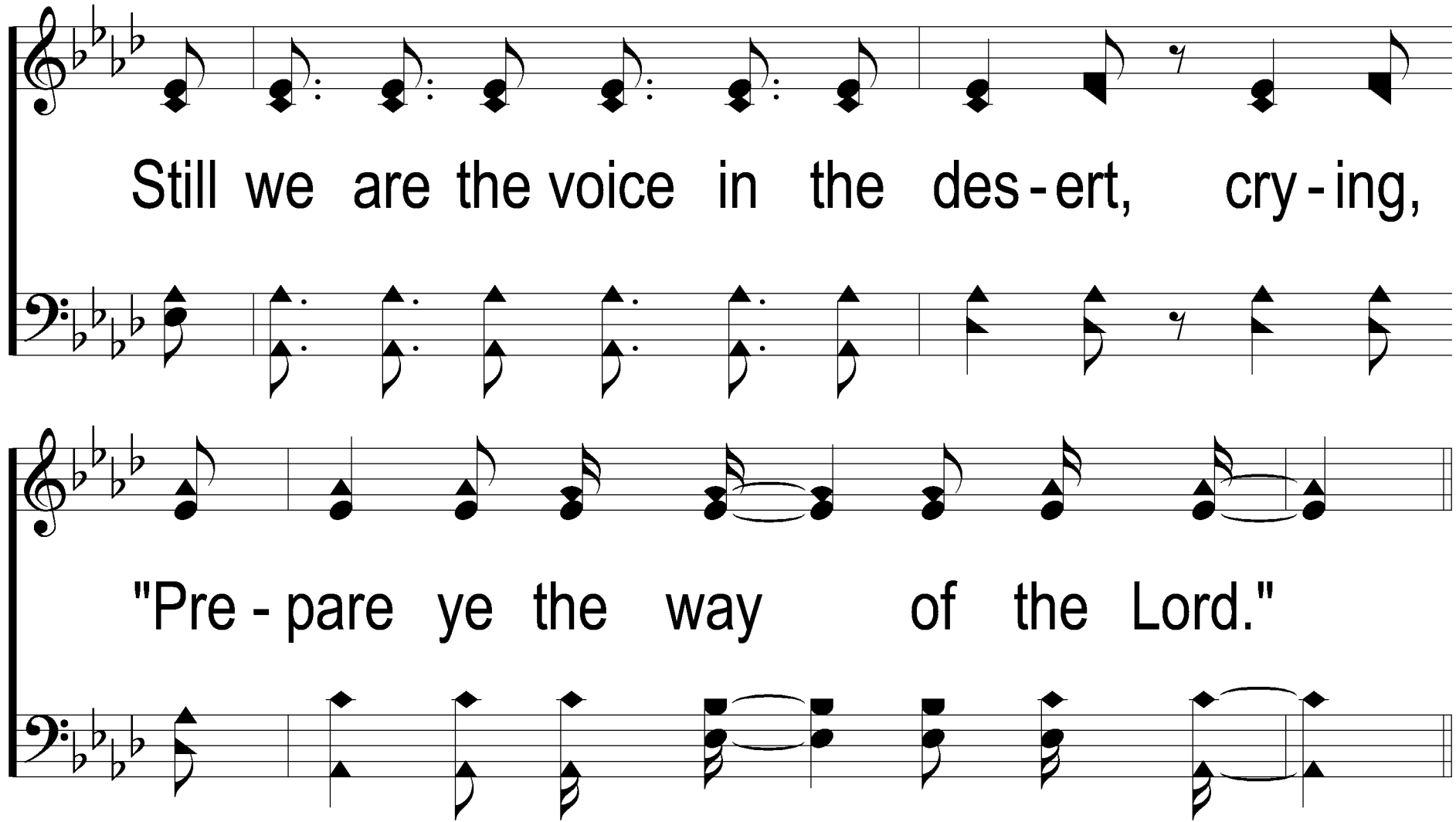

Still we are the voice in the des-ert, cry-ing,

"Pre - pare ye the way of the Lord."

# Days of Elijah

## Chorus

Be-hold, He comes, rid - ing on the clouds,  
shin-ing like the sun at the trum - pet call.

# Days of Elijah

So lift your voice, it's the year of Ju - bi-lee,

and out of Zi - on's Hill sal - va - tion comes.

# Days of Elijah

2. These are the days of E - ze - kiel,

the dry bones be - com - ing as flesh;

# Days of Elijah

And these are the days of Your ser-vant, Da-vid,

pre - par - ing a tem - ple of praise.

# Days of Elijah

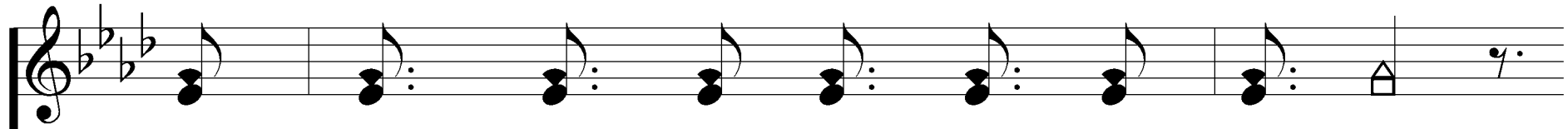

And these are the days of the har-vest,

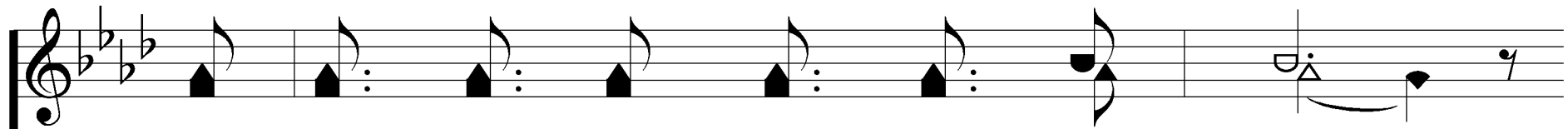
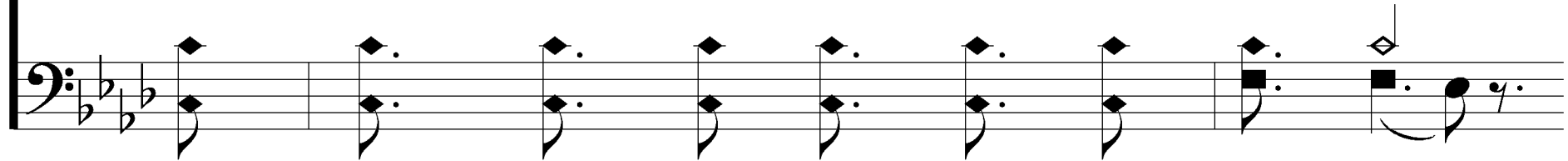

the fields are as white in the world,

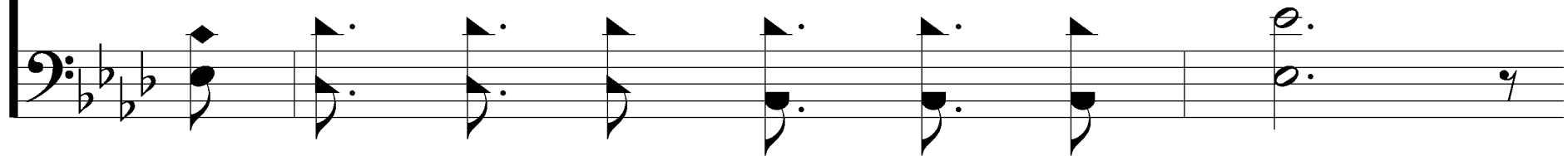

# Days of Elijah

And we are the la - bor - ers in Your vine - yard

de - clar - ing the Word of the Lord.

# Days of Elijah

## Chorus

Be-hold, He comes, rid - ing on the clouds,  
shin-ing like the sun at the trum - pet call.

# Days of Elijah

So lift your voice, it's the year of Ju - bi-lee,

and out of Zi - on's Hill sal - va - tion comes.

# Days of Elijah

## Chorus

Be-hold, He comes, rid - ing on the clouds,  
shin-ing like the sun at the trum - pet call.

# Days of Elijah

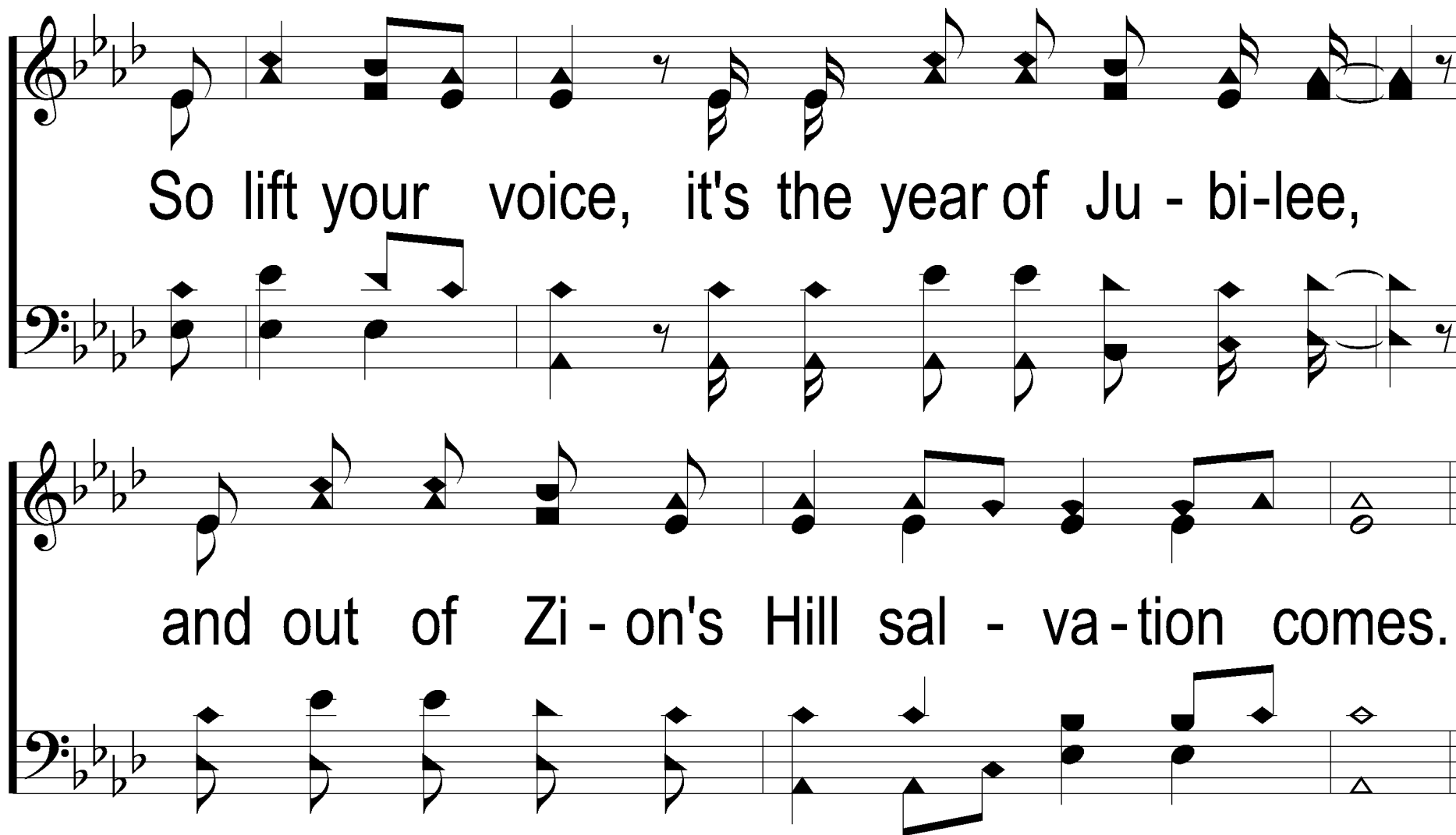

So lift your voice, it's the year of Ju - bi-lee,  
and out of Zi - on's Hill sal - va - tion comes.

