

SINGING CLASS

Spotify Playlist

PDF Slides

The background features a light gray, semi-transparent musical score with various notes, rests, and a treble clef, set against a background of fine, parallel diagonal lines.

Come Thou Fount

1 - Come Thou Fount of Every Blessing

Come Thou Fount of ev'ry blessing, Tune my heart to sing Thy grace;

Streams of mer-cy, nev-er ceas-ing, Call for songs of loud-est praise;

Words by: Robert Robinson

Music by: A. Nettleton

1 - Come Thou Fount of Every Blessing

Teach me some me-lo-dious son-net Sung by flaming tongues a-bove;

Praise the mount! I'm fixed up-on it, Mount of Thy re-deem-ing love.

2 - Come Thou Fount of Every Blessing

Here I raise my Eb-en-e-zer: Hith-er by Thy help I've come;

And I hope by Thy good pleas-ure Safe-ly to ar-rive at home;

Words by: Robert Robinson

Music by: A. Nettleton

2 - Come Thou Fount of Every Blessing

Je-sus sought me when a stranger, Wand'ring from the fold of God;

He to res-cue me from dan-ger In-ter-posed His pre-cious blood.

3 - Come Thou Fount of Every Blessing

O to grace how great a debtor Dai-ly I'm con-strained to be!

Let Thy good-ness like a fet-ter Bind my wand'ring heart to Thee;

Words by: Robert Robinson

Music by: A. Nettleton

3 - Come Thou Fount of Every Blessing

Prone to wan-der, Lord, I feel it, Prone to leave the God I love,

Here's my heart, O take and seal it, Seal it for Thy courts a-bove.

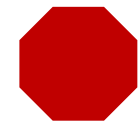

The background features a light gray, semi-transparent musical score with various notes, rests, and a treble clef, set against a background of fine, parallel diagonal lines.

No Longer Slaves

V1a – No Longer Slaves

You un-rav-el me with a mel-o-dy

You sur-round me with a song

V1b – No Longer Slaves

of de-liv-er-ance from my en-e-mies

till all my fears are gone.

C1a – No Longer Slaves

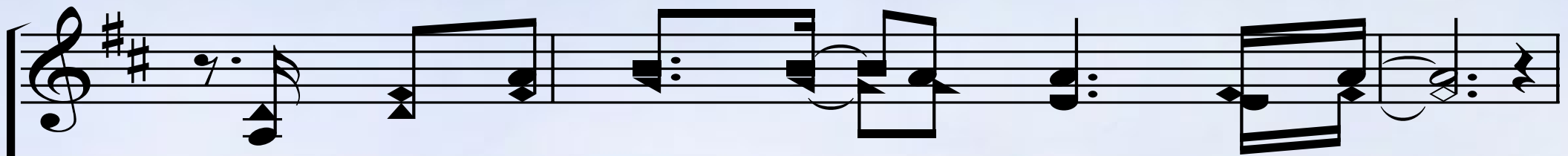

Now I'm no lon-ger a slave to fear,

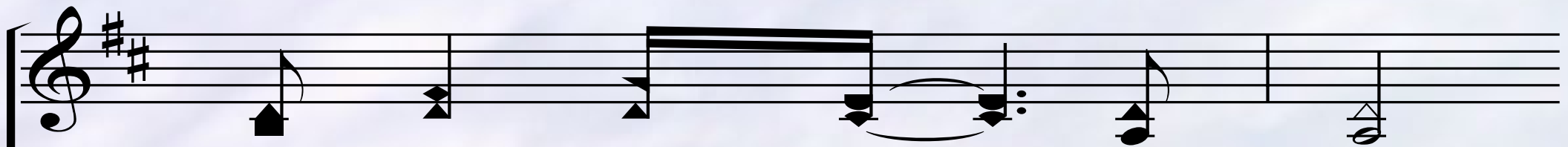
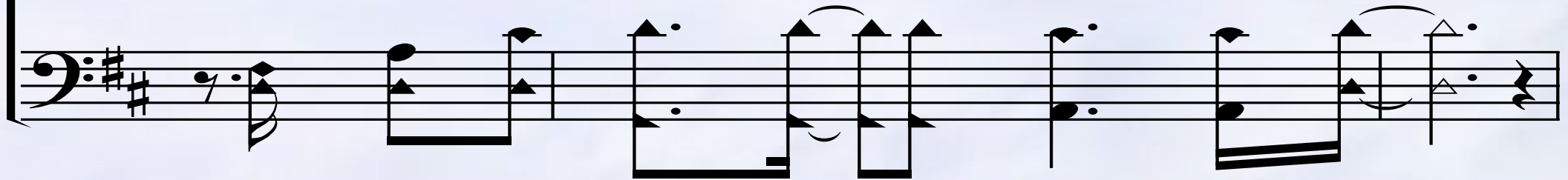

I am a child of God.

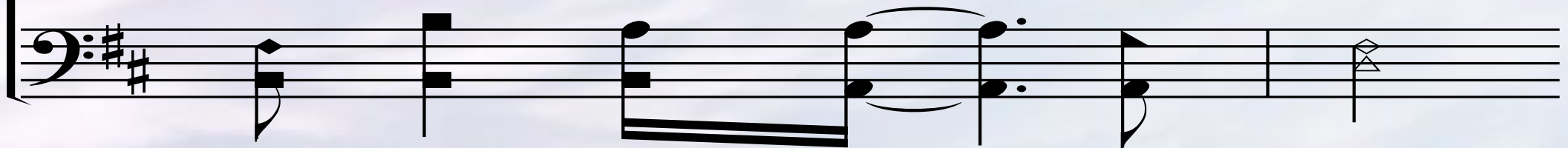

C1b – No Longer Slaves

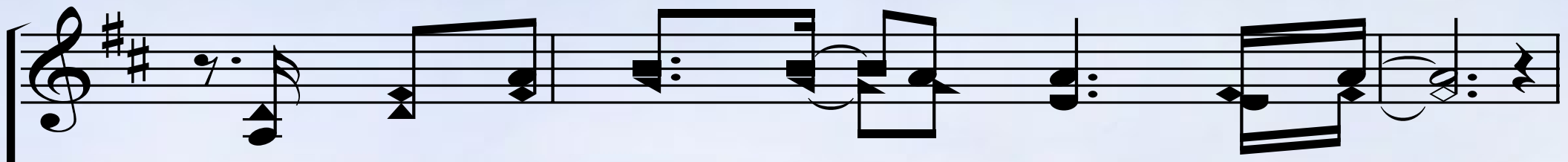

Now I'm no lon-ger a slave to fear,

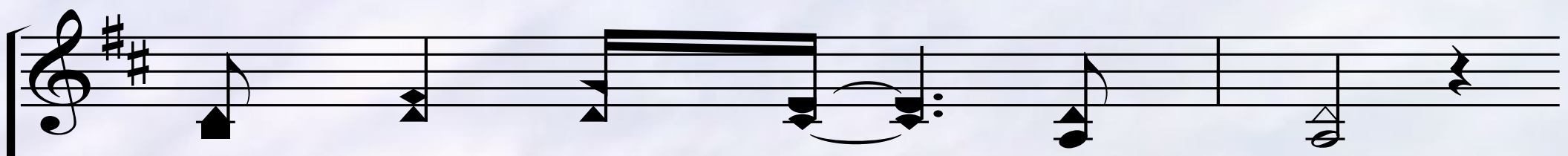
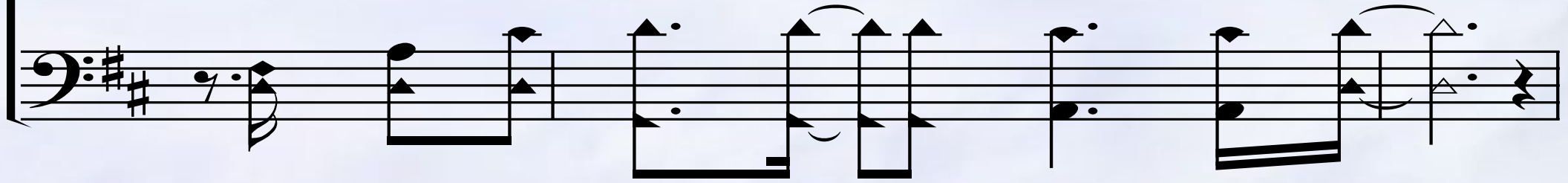

I am a child of God.

V2a – No Longer Slaves

From my mother's womb You have

cho - sen me. Love has called my name.

V2b – No Longer Slaves

I've been born a-gain in-to a fam-i-ly.

Your blood flows through my veins.

C2a – No Longer Slaves

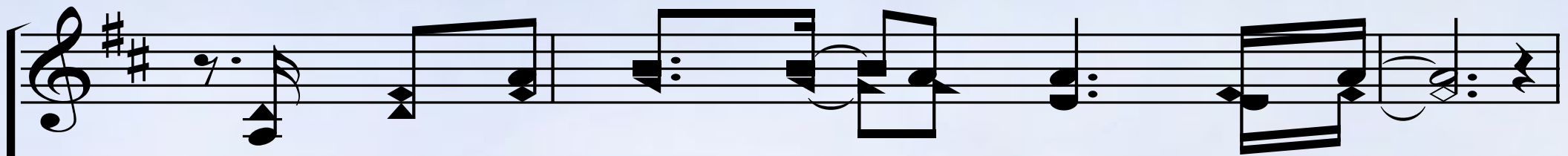

Now I'm no lon-ger a slave to fear,

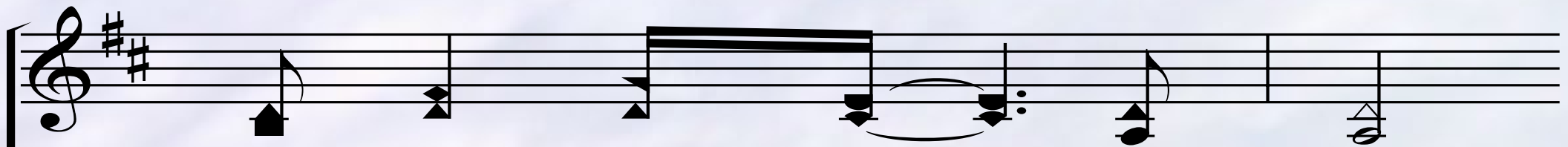
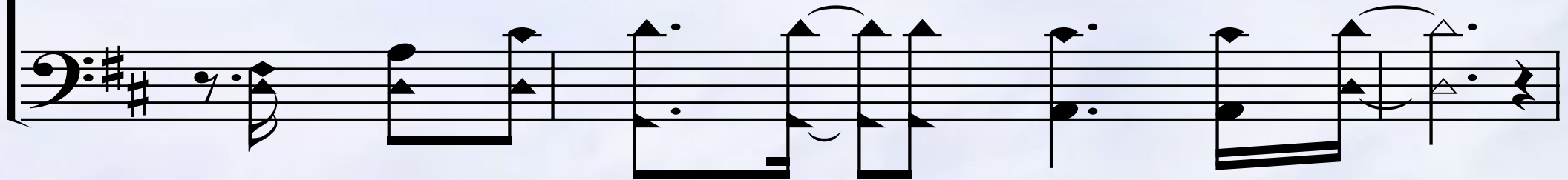

I am a child of God.

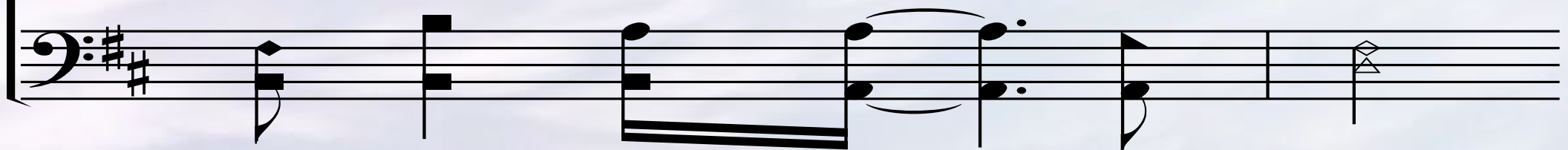

C2b – No Longer Slaves

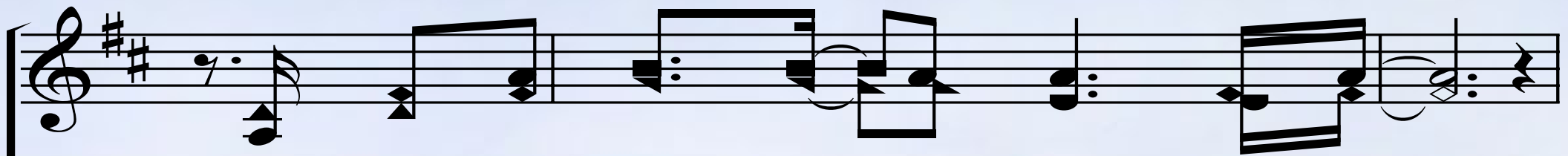

Now I'm no lon-ger a slave to fear,

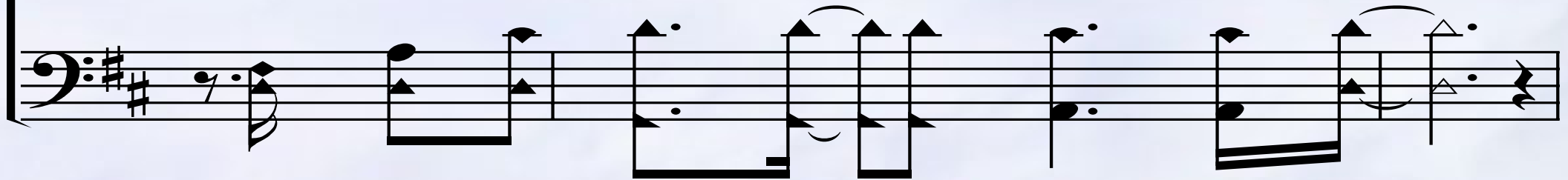

I am a child of God.

B1a – No Longer Slaves

B1b– No Longer Slaves

You split the sea so I could

walk right through it.

B1c – No Longer Slaves

My fears are drowned in per-fect love.

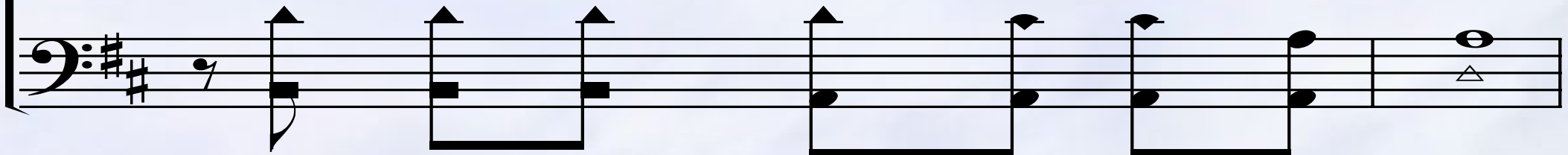

You res-cued me and I will stand and sing

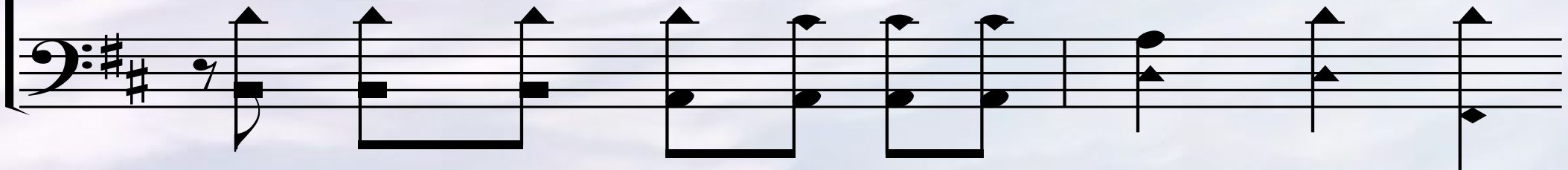

B1d – No Longer Slaves

B2a – No Longer Slaves

You split the sea so I could

walk right through it.

B2b – No Longer Slaves

My fears are drowned in per-fect love.

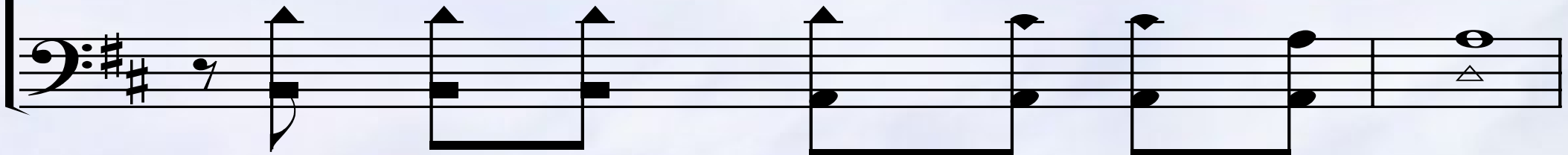

You res-cued me and I will stand and sing

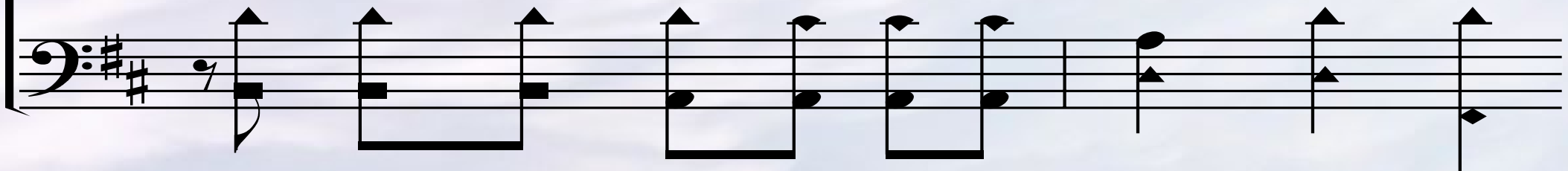

B2c – No Longer Slaves

I am a child of God.

I am a child of God.

B2d – No Longer Slaves

I am a child of God.

C3a – No Longer Slaves

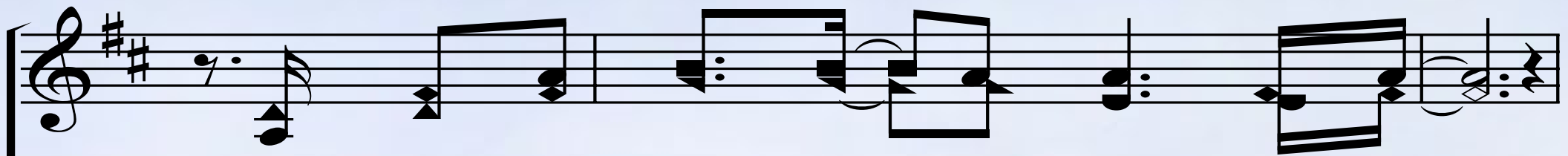

Now I'm no lon-ger a slave to fear,

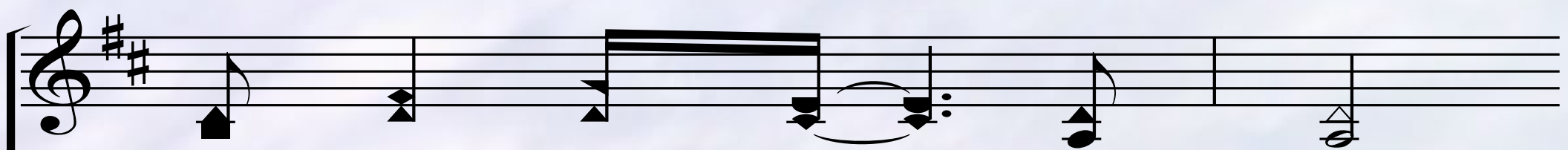
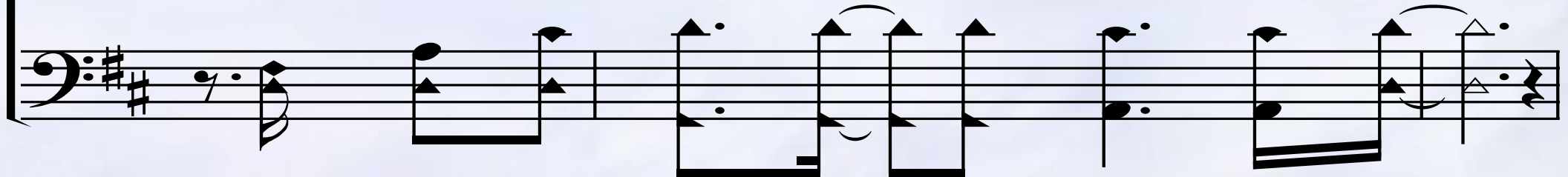

I am a child of God.

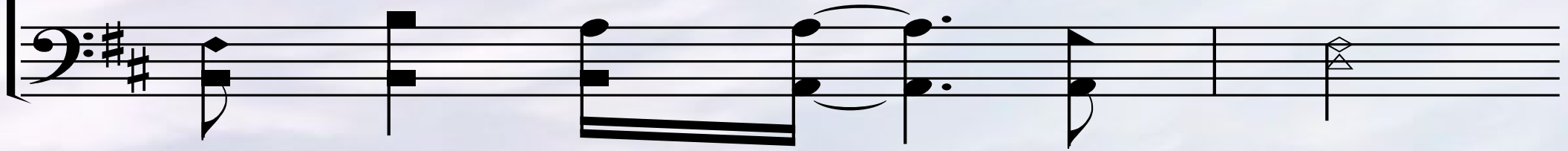

C3b – No Longer Slaves

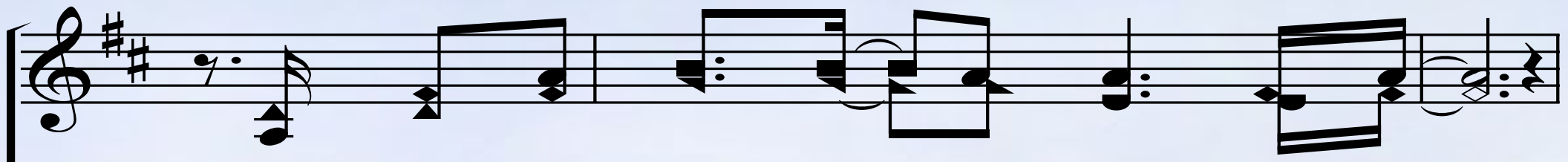

Now I'm no lon-ger a slave to fear,

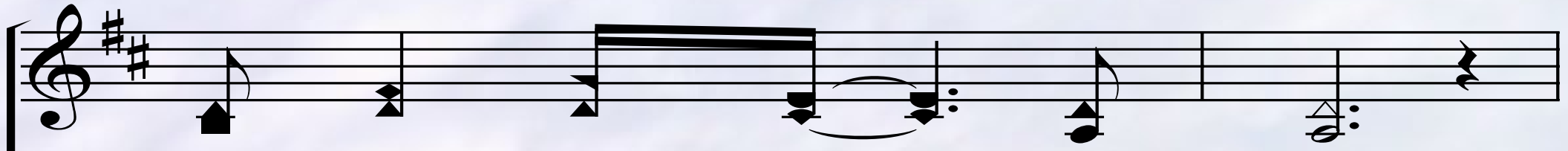
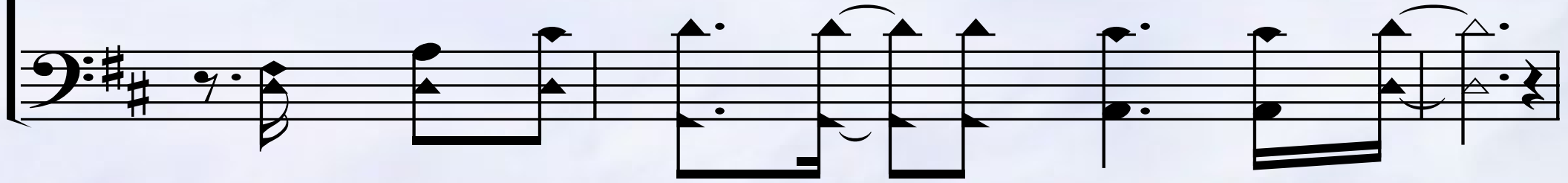

I am a child of God.

C3c – No Longer Slaves

I am a child of God.

I am a child of God.

The background features a light gray, semi-transparent musical score. It includes a treble clef on the left, a sharp sign (#) indicating a key signature, and several staves of music with various note values and stems. The overall aesthetic is clean and artistic, with a focus on musical elements.

Hymn of Heaven

1 - Hymn of Heaven

How I long to breathe the air of hea - ven

where pain is gone and mer - cy fills the streets.

1 - Hymn of Heaven

To look up-on the One who bled to save me

and walk with Him for all e-ter - ni - ty.

c – Hymn of Heaven

There will be a day when all will bow be-fore Him.

There will be a day when death will be no more;

c – Hymn of Heaven

stand-ing face to face with He who died and rose a-gain.

Ho - ly, ho - ly is the Lord!

2 - Hymn of Heaven

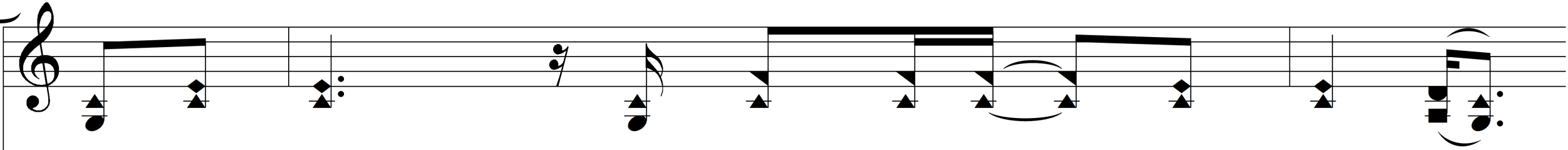

Ev - 'ry prayer we prayed in des - per - a - tion,

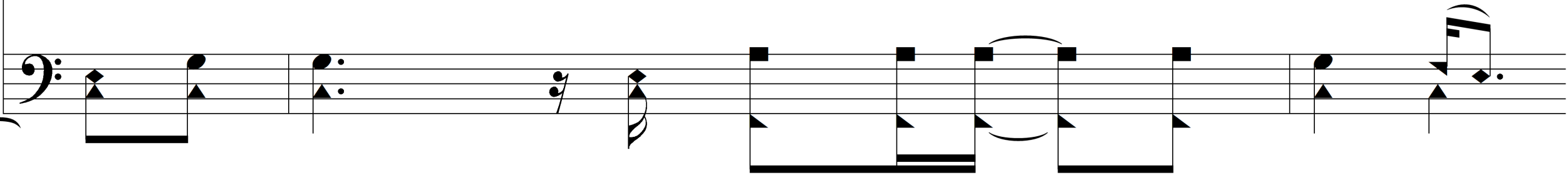

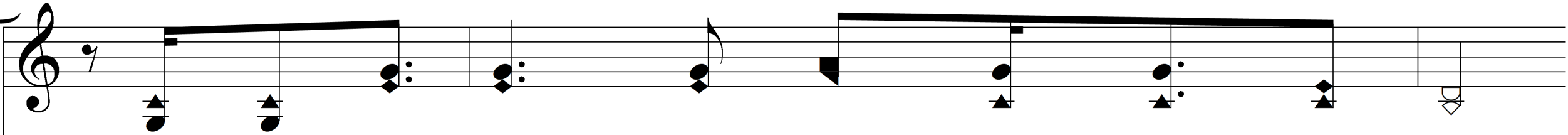

the songs of faith we sang through doubt and fear;

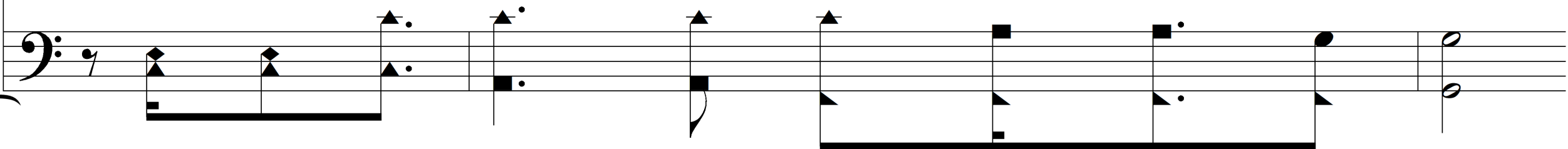

2 – Hymn of Heaven

in the end we'll see that it was worth it

when He re - turns to wipe a-way our tears.

c – Hymn of Heaven

There will be a day when all will bow be-fore Him.

There will be a day when death will be no more;

c – Hymn of Heaven

stand-ing face to face with He who died and rose a-gain.

Ho - ly, ho - ly is the Lord!

3 – Hymn of Heaven

On that day we join the re - sur - rec - tion

and stand be - side the he - roes of the faith

3 – Hymn of Heaven

with one voice a thousand ge - ner - a - tions sing "Wor-thy
is the Lamb who was slain!" For - e - ver He shall reign!

c – Hymn of Heaven

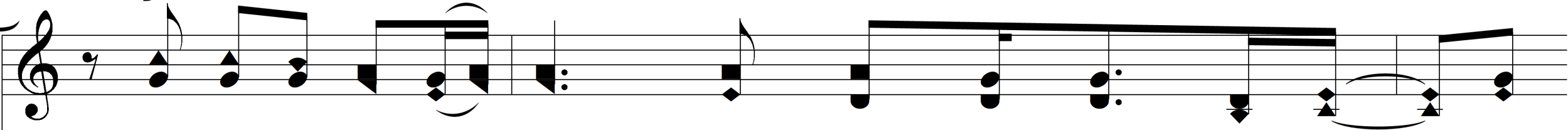

So let it be to - day we shout the hymn of hea - ven

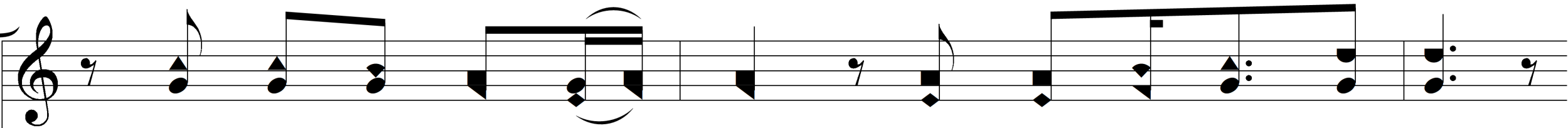
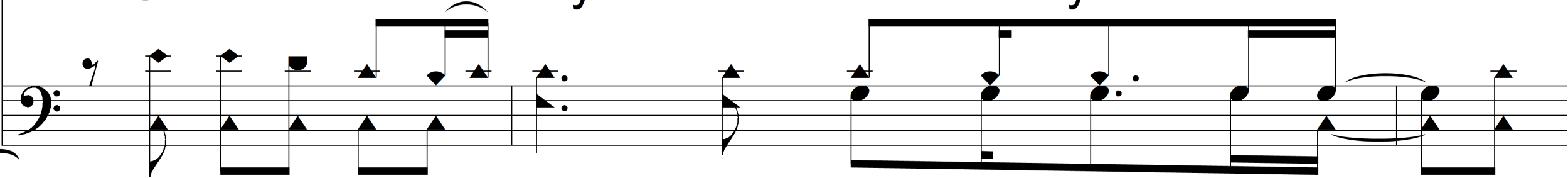

with an-gels and the saints we raise a might - y roar:

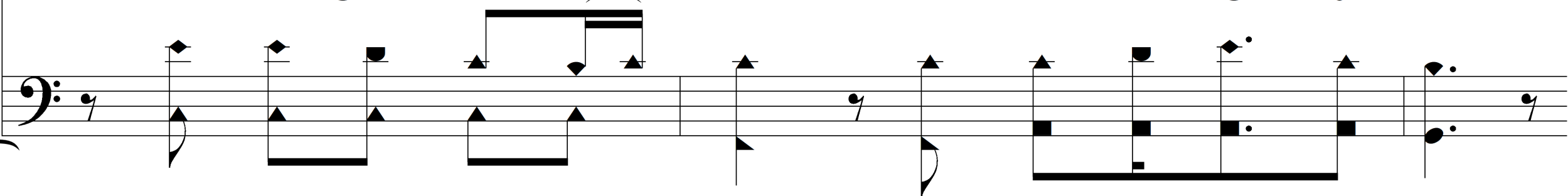

c – Hymn of Heaven

Glo-ry to our God who gave us life be - yond the grave;

Ho - ly, ho - ly is the Lord!

c – Hymn of Heaven

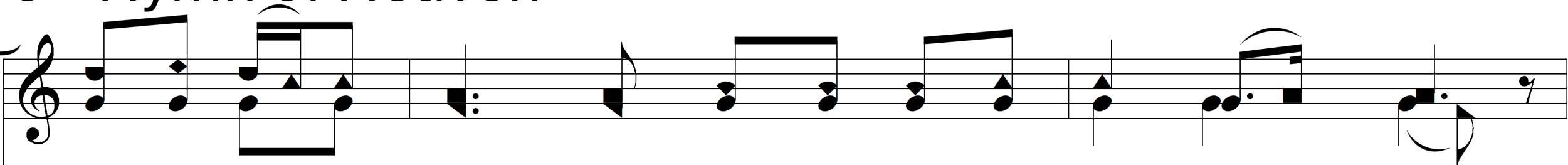

Glo-ry to our God who gave us life be - yond the grave;

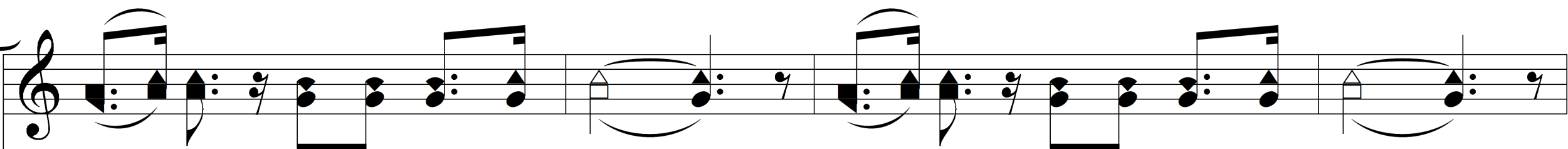

Ho - ly, ho-ly is the Lord! Ho - ly, ho-ly is the Lord!

c – Hymn of Heaven

Ho - ly, ho - ly is the Lord!

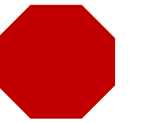

The background features a light gray, semi-transparent musical staff with various notes, including quarter, eighth, and sixteenth notes, as well as a treble clef and a sharp symbol. The staff is curved across the image.

**What a Beautiful
Name**

V1a – What A Beautiful Name

You were the Word at the be-gin-ning,

one with God the Lord most high.

V1b – What A Beautiful Name

Your hid - den glo - ry in cre - a - tion,

now re - vealed in You, our Christ.

C1a – What A Beautiful Name

What a beau - ti - ful name it is,

what a beau - ti - ful name it is,

C1b – What A Beautiful Name

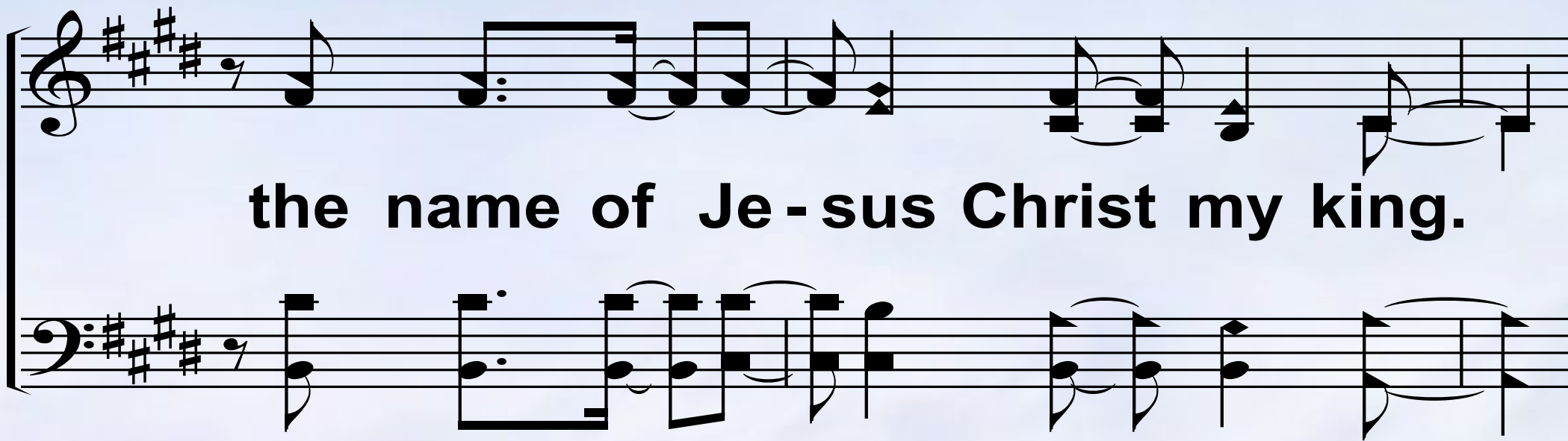

the name of Je - sus Christ my king.

C1c – What A Beautiful Name

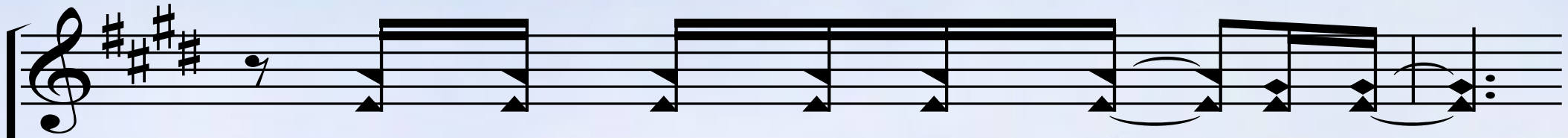

What a beau - ti - ful name it is,

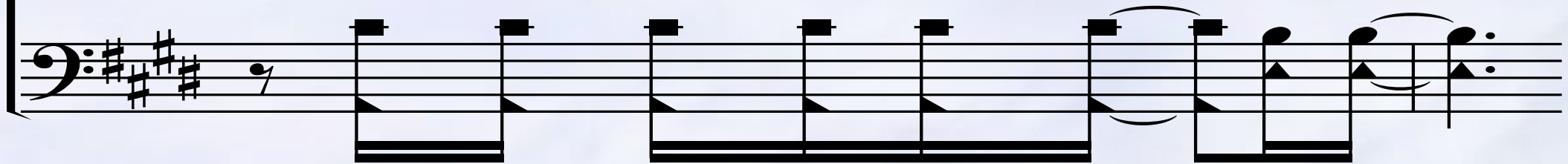

noth - ing com - pares to this

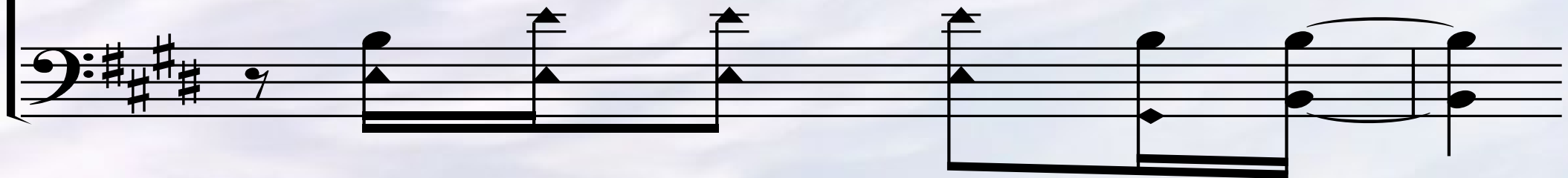

C1d– What A Beautiful Name

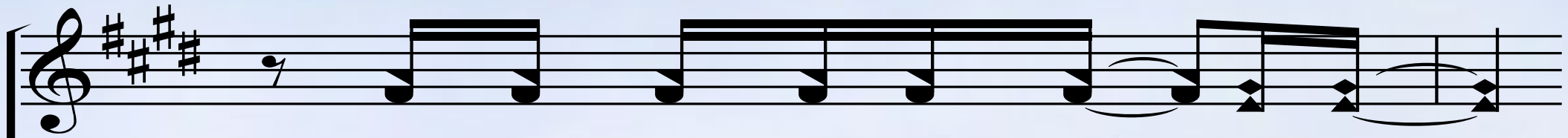

What a beau-ti-ful name it is,

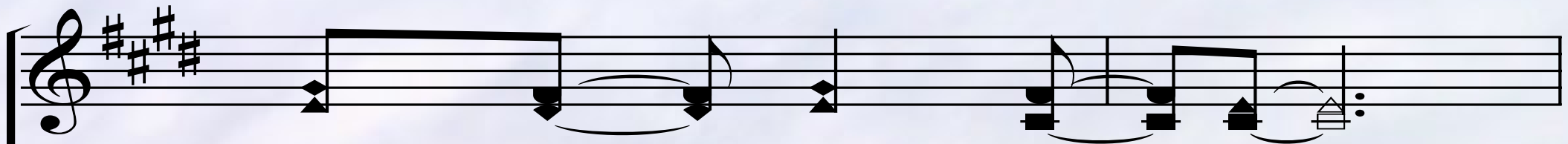
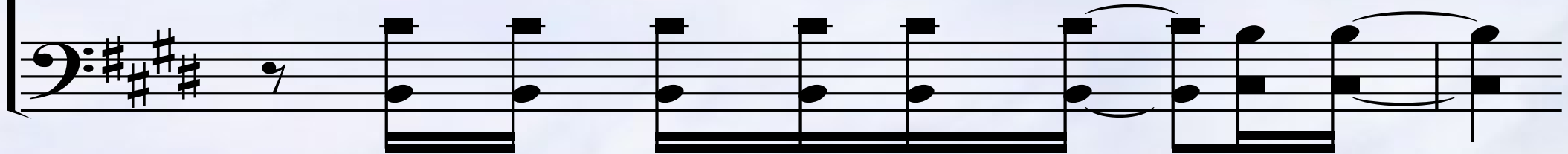

the name of Je - sus.

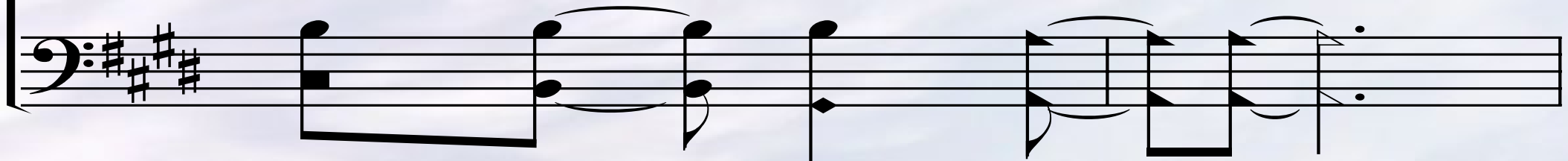

V2a – What A Beautiful Name

You did-n't want heav-en with-out us,

so Je-sus, You brought heav-en down.

V2b – What A Beautiful Name

My sin was great, Your love was great - er,

what could sep - a - rate us now?

C2a – What A Beautiful Name

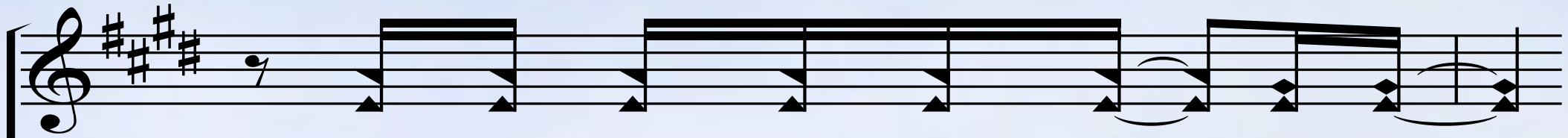

What a won-der-ful name it is,

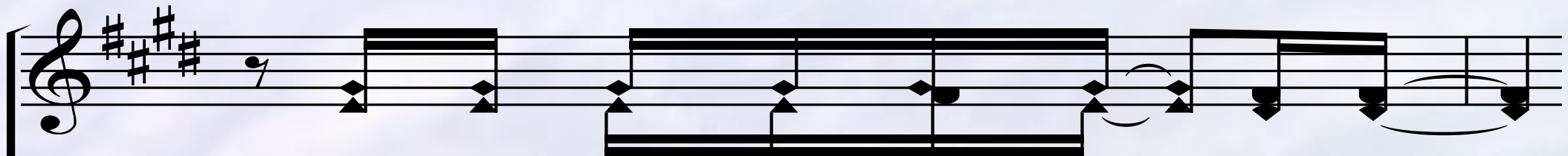
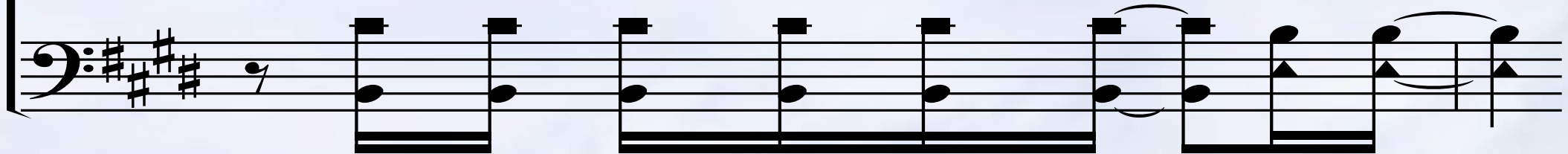

what a won-der-ful name it is,

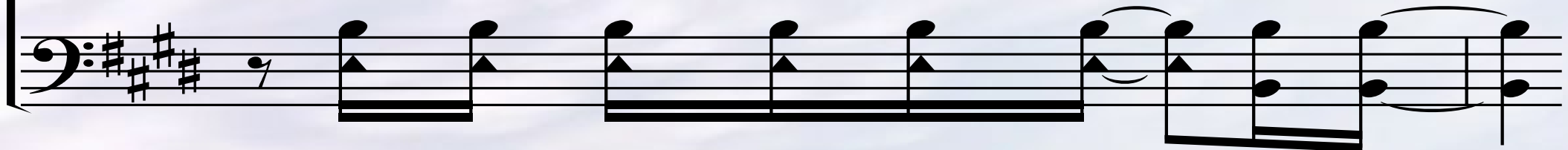

C2b – What A Beautiful Name

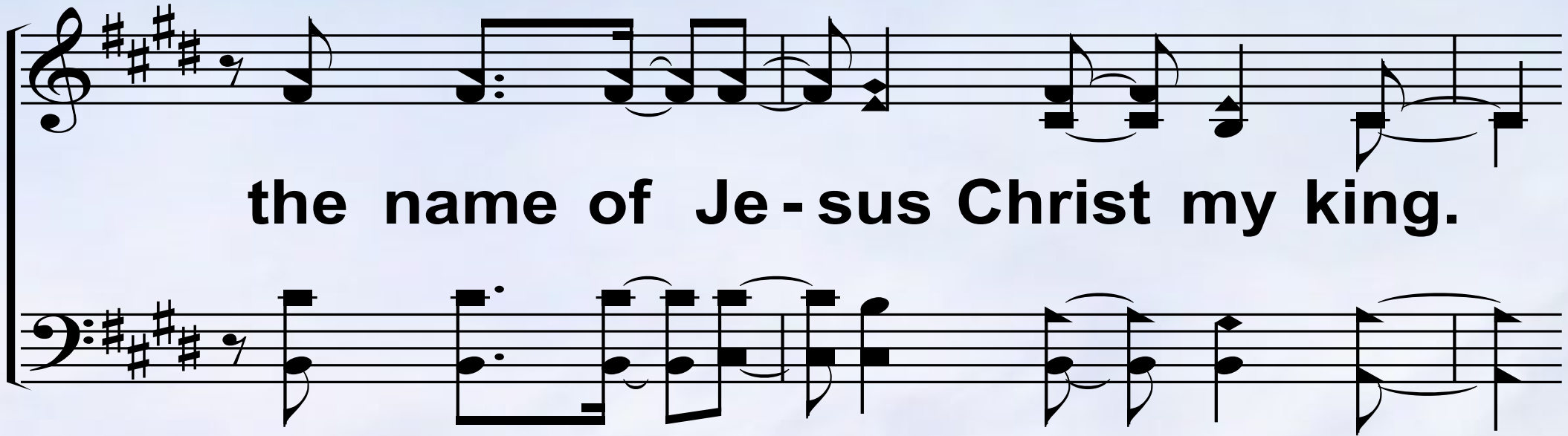

the name of Je - sus Christ my king.

C2c – What A Beautiful Name

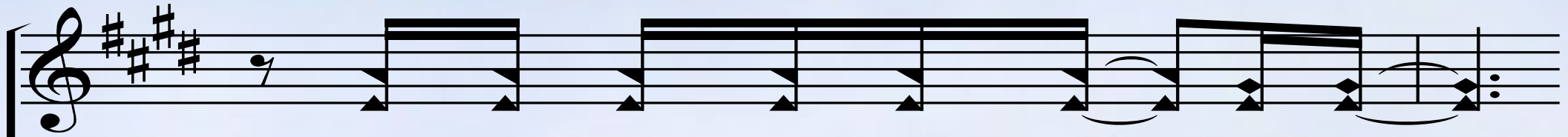

What a won-der-ful name it is,

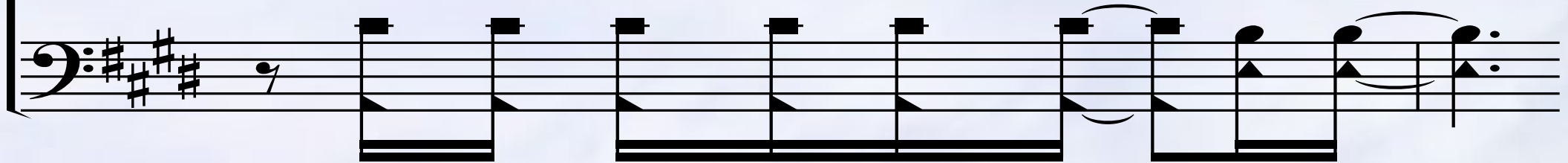

noth - ing com - pares to this

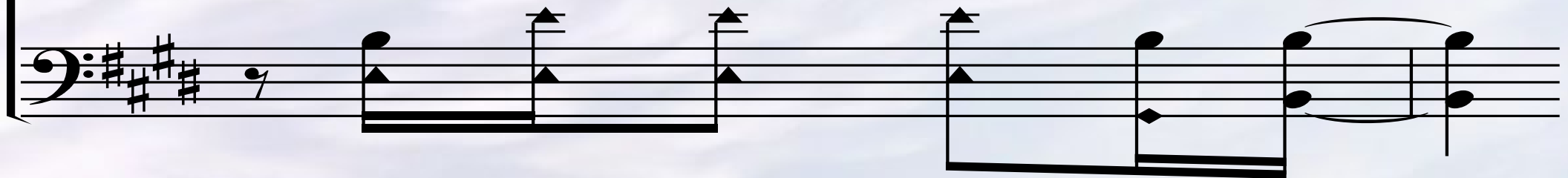

C2d– What A Beautiful Name

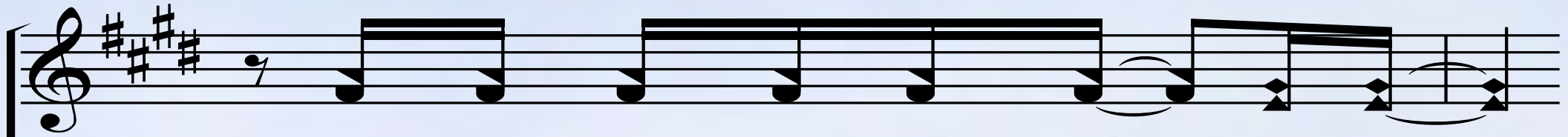

What a won-der-ful name it is,

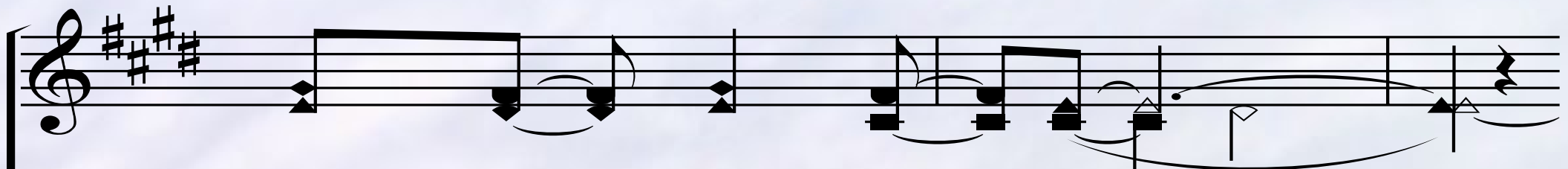
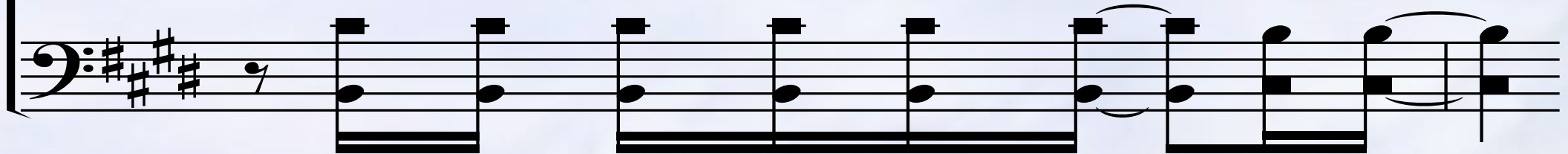

the name of Je - sus.

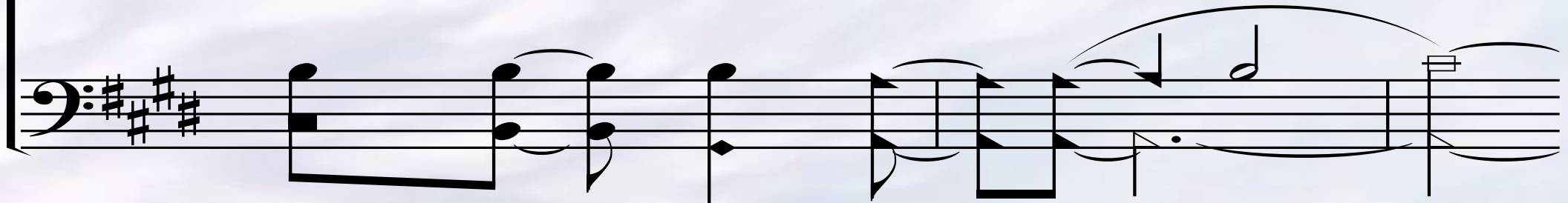

B1a – What A Beautiful Name

Death could not hold You,
Death

the veil tore be - fore You.
could not hold You

B1b – What A Beautiful Name

You silence the boast of sin and grave.

B1c – What A Beautiful Name

The heav - ens are roar - ing
Heav -

the praise of Your glo - ry,
ens are roar - ing

B1d – What A Beautiful Name

for You are raised to life a-gain.

B1e – What A Beautiful Name

B1f – What A Beautiful Name

Now and for-ev - er God, You reign.

B1g – What A Beautiful Name

Yours is the king - dom,
Yours

Yours is the glo - ry,
is the king - dom

B1h – What A Beautiful Name

Yours is the name a-bove all names.

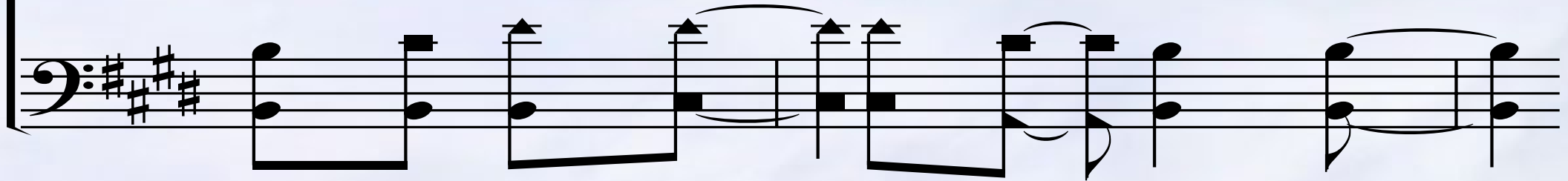

C3a – What A Beautiful Name

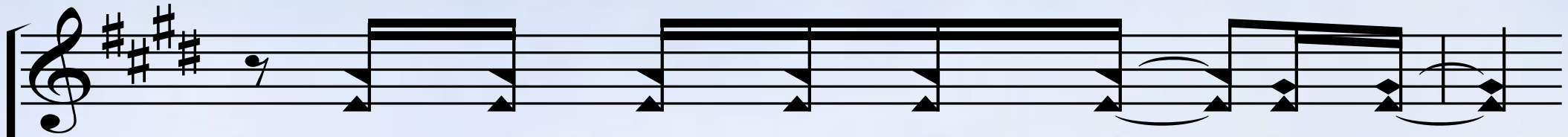

What a pow - er - ful name it is,

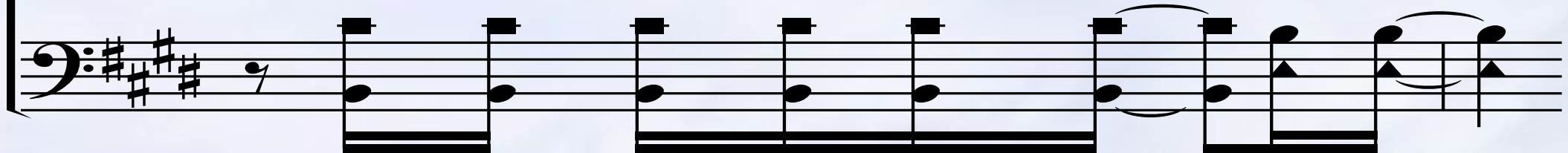

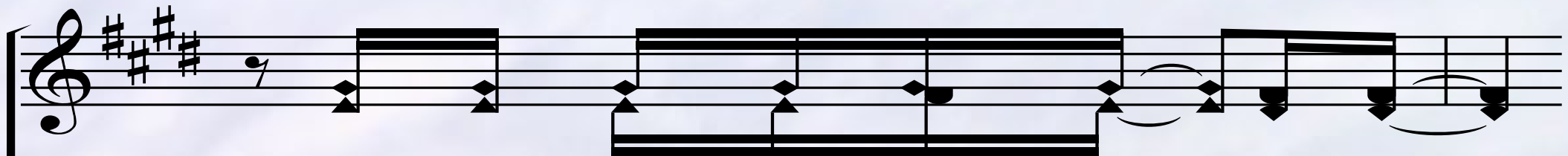

what a pow - er - ful name it is,

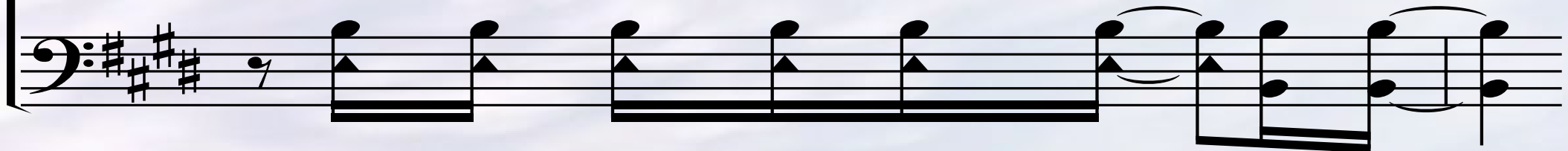

C3b – What A Beautiful Name

C3c – What A Beautiful Name

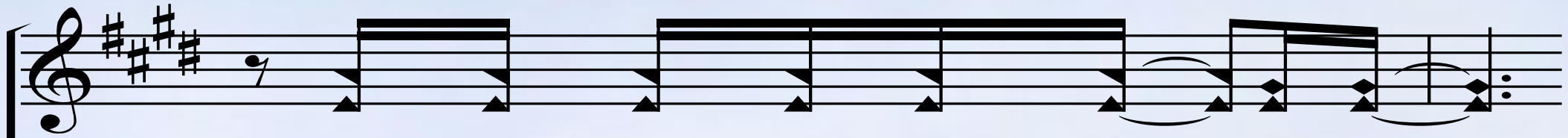

What a pow - er - ful name it is,

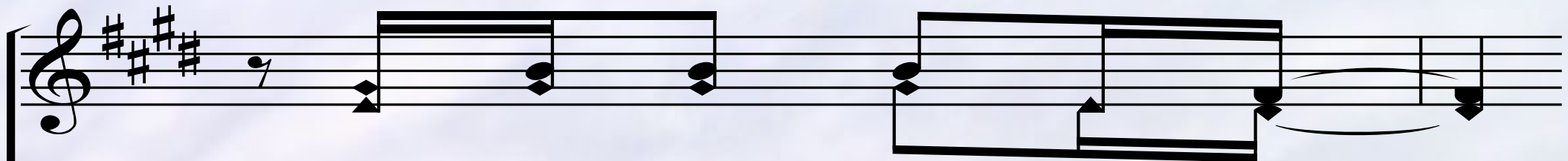
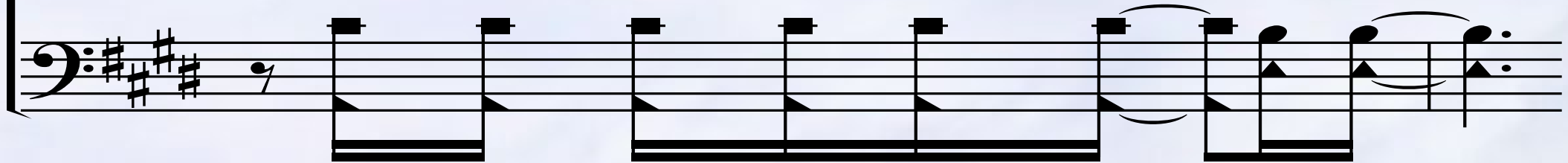

noth - ing can stand a - gainst.

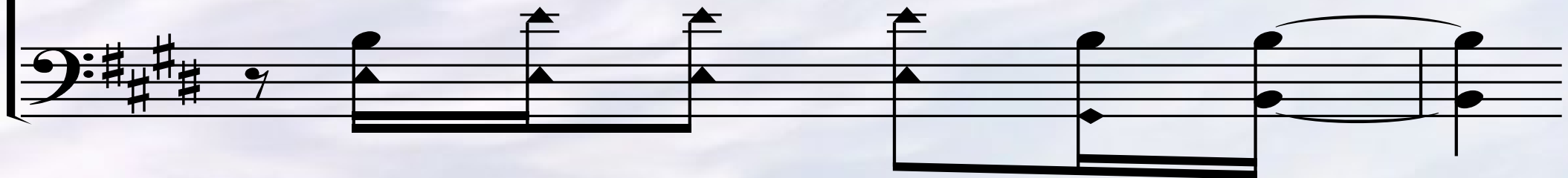

C3d – What A Beautiful Name

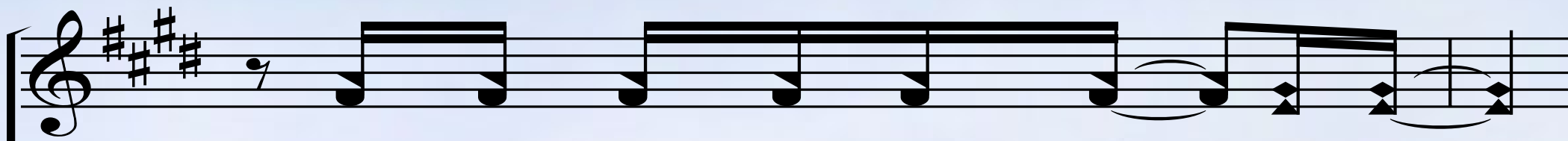

What a pow - er - ful name it is,

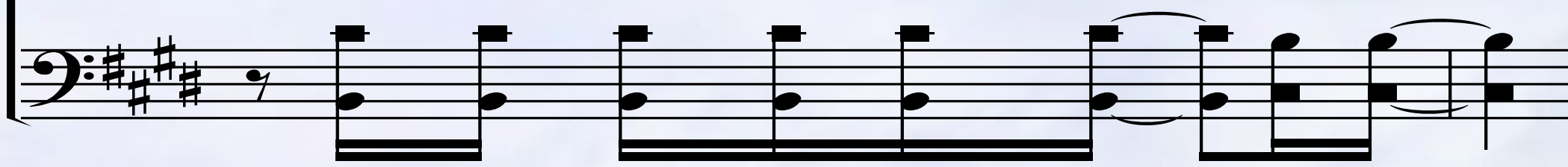

the name of Je - sus.

C3e – What A Beautiful Name

What a pow - er - ful name it is,

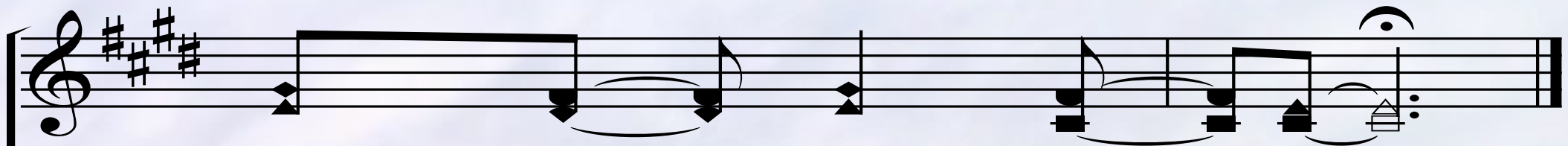
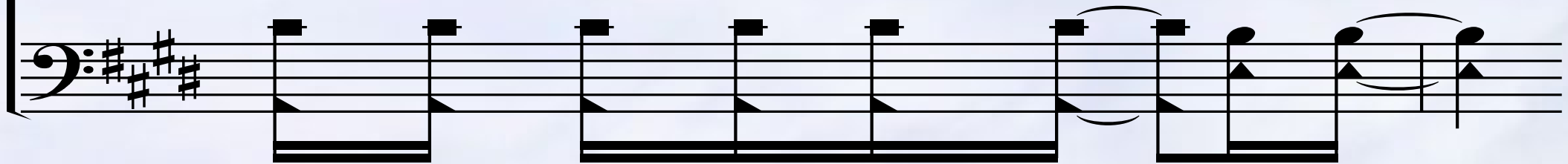

the name of Je - sus!

The background features a light gray, semi-transparent musical score. It includes a treble clef on the left, a key signature of one sharp (F#), and several staves with various musical notes and rests. The text is centered over this background.

Jesus Hold My Hand

1 - Jesus, Hold My Hand

As I trav - el thro' this pil - grim land

There is a Friend who walks with me,

Words & Music: Albert E. Brumley

Copyright © 1933 in *Gems of Gladness* by Hartford Music Co, Renewal 1961 by Albert E. Brumley & Sons/SESAC (admin. y ICG).

All rights reserved. Used by permission.

1 - Jesus, Hold My Hand

Leads me safe - ly thro' the sink - ing sand,

It is the Christ of Cal - va - ry;

1 - Jesus, Hold My Hand

This would be my pray'r, dear Lord, each day

To help me do the best I can,

1 - Jesus, Hold My Hand

For I need Thy light to guide me day and night,

Bless - ed Je - sus, hold my hand.

c - Jesus, Hold My Hand

Bless - ed Je - sus, hold my hand,
Je - sus, hold my hand,

Yes, I need Thee ev - 'ry hour,
I need Thee ev - 'ry hour,

c - Jesus, Hold My Hand

Thro' this land, this pil - grim land,
Thro' this pil - grim land,

By Thy sav - ing pow'r;
Pro - tect me by Thy pow'r;

c - Jesus, Hold My Hand

Hear my plea, my fee - ble plea,
Hear my fee - ble plea,

O Lord, dear Lord, look down on me,
O Lord, look down on me,

c - Jesus, Hold My Hand

When I kneel in pray'r,
When I kneel in pray'r I hope to meet you there,

Bless - ed Je - sus, hold my hand.

3 - Jesus, Hold My Hand

When I wan - der thro' the val - ley dim

To - ward the set - ting of the sun,

Words & Music: Albert E. Brumley

Copyright © 1933 in *Gems of Gladness* by Hartford Music Co, Renewal 1961 by Albert E. Brumley & Sons/SESAC (admin. y ICG).

All rights reserved. Used by permission.

3 - Jesus, Hold My Hand

Lead me safe - ly to a land of rest

If I a crown of life have won;

3 - Jesus, Hold My Hand

I have put my faith in Thee, dear Lord,

That I may reach the gold - en strand,

3 - Jesus, Hold My Hand

There's no oth - er friend on whom I can de - pend,

Bless - ed Je - sus, hold my hand.

c - Jesus, Hold My Hand

Bless - ed Je - sus, hold my hand,
Je - sus, hold my hand,

Yes, I need Thee ev - 'ry hour,
I need Thee ev - 'ry hour,

c - Jesus, Hold My Hand

Thro' this land, this pil - grim land,
Thro' this pil - grim land,

By Thy sav - ing pow'r;
Pro - tect me by Thy pow'r;

c - Jesus, Hold My Hand

Hear my plea, my fee - ble plea,
Hear my fee - ble plea,

O Lord, dear Lord, look down on me,
O Lord, look down on me,

c - Jesus, Hold My Hand

When I kneel in pray'r,
When I kneel in pray'r I hope to meet you there,

Bless - ed Je - sus, hold my hand.

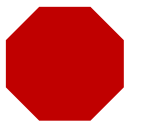

The background features a light gray, semi-transparent musical score with various notes, rests, and a treble clef, set against a background of fine, parallel diagonal lines.

Goodness of God

Goodness Of God

I love You, Lord. Oh, Your

mer - cy ne - ver fails me.

Goodness Of God

4

All my days

I've been held in Your hands.

Goodness Of God

7

From the mo - ment that I wake up_

Goodness Of God

un - til I lay my head,
lay my head

Goodness Of God

10

I will sing of the goodness of God.

I will

Goodness Of God

13

All my life_ You have been faith_ ful._

All my life

You have been faith -ful.

Goodness Of God

16

All my life_ You have been so, so good.

All my life_____ You have been so, so good.

Goodness Of God

19

With ev - 'ry breath that I am a - ble

With ev - 'ry breath that I am a - ble.

Goodness Of God

22

I will sing of the goodness of God.

I will sing

Goodness Of God

25

27

Goodness Of God

29

In dark - est night,

You are close like__ no oth - er.__

Goodness Of God

32

I've known You as a Fa - ther.

Goodness Of God

I've known You as a friend.

as a friend

Goodness Of God

35

I have lived in the goodness of God.

I have

Goodness Of God

38

All my life

You have been faith -ful.

Goodness Of God

41

All my life_ You have been so, so good.

All my life_____ You have been so, so good.

Goodness Of God

44

With ev-'ry breath that I__ am a - ble

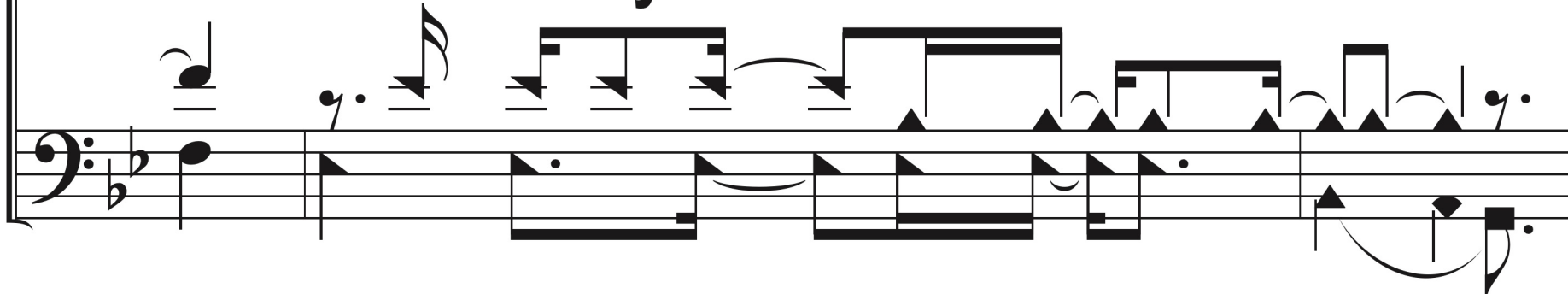

With ev - 'ry breath that I__ am a - ble.

Goodness Of God

47

I will sing of the goodness of God.

I will sing

Goodness Of God

50

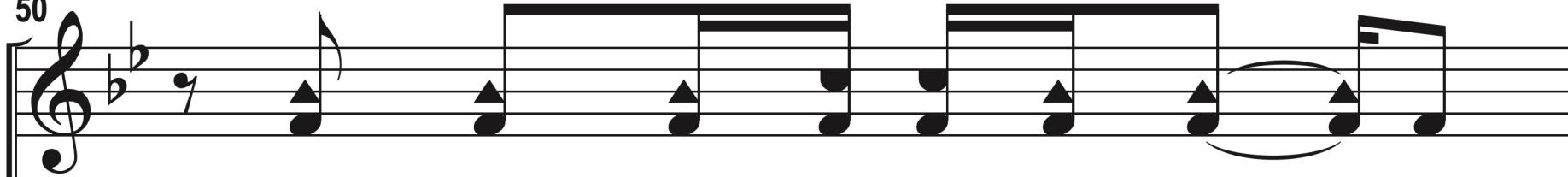

Your good - ness is run - ning af - ter,

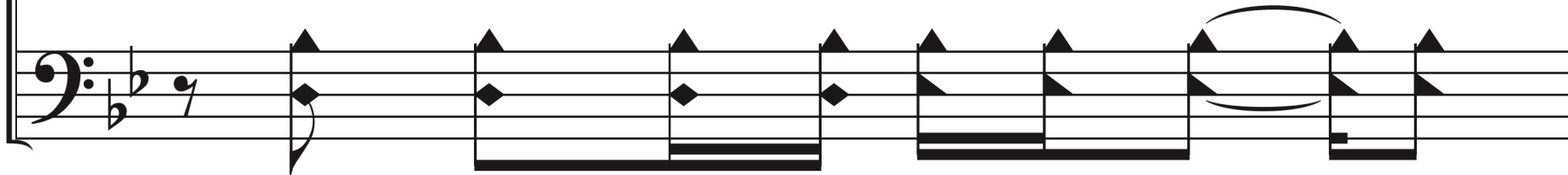

51

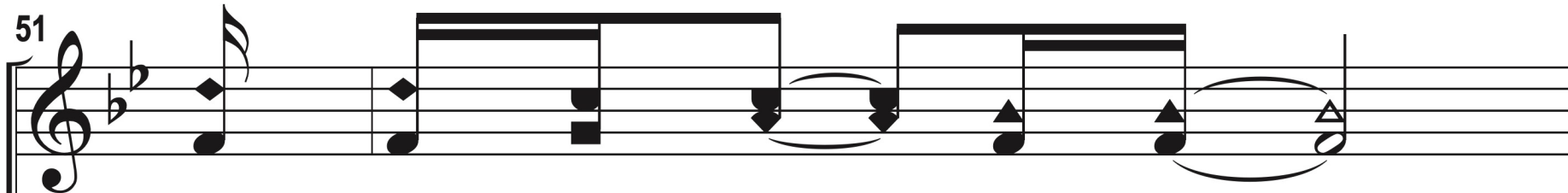

it's run - ning af - ter me.____

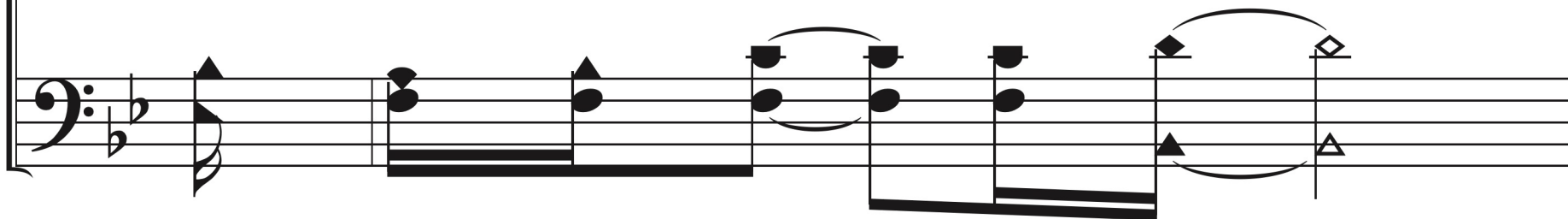

Goodness Of God

53

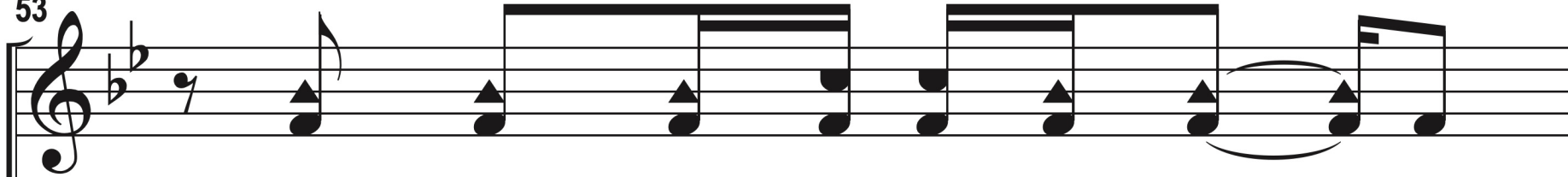

Your good - ness is run - ning af - ter,

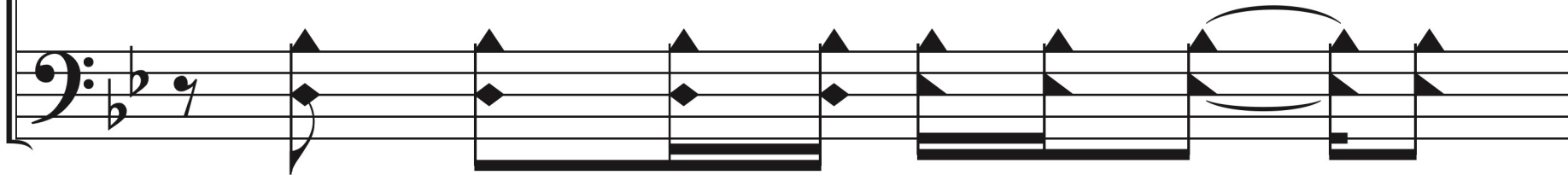

54

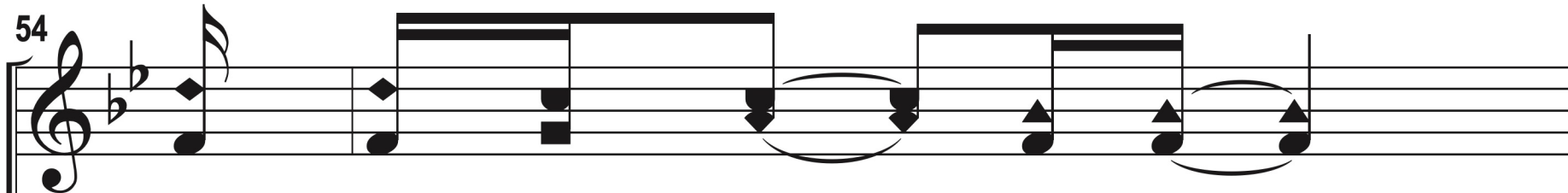

it's run - ning af - ter me. _

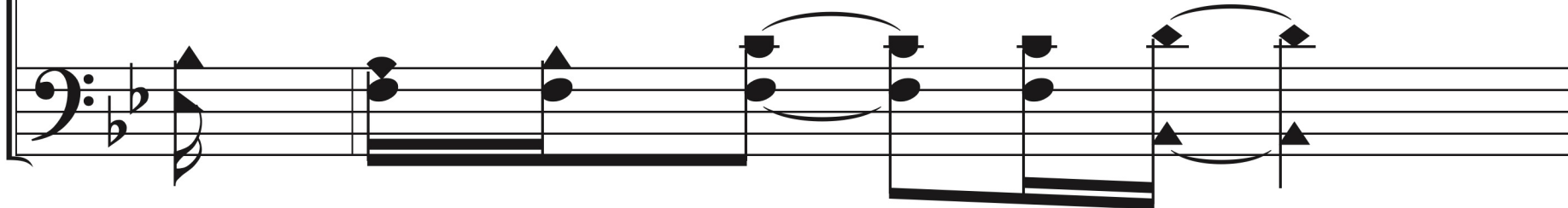

Goodness Of God

56

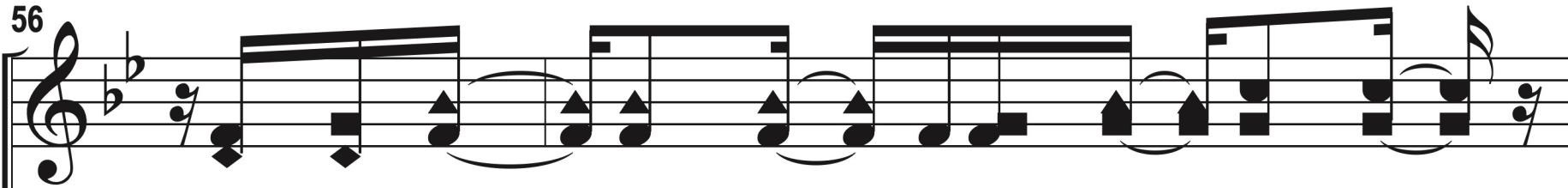

With my life__ laid down, I sur - ren - der now.

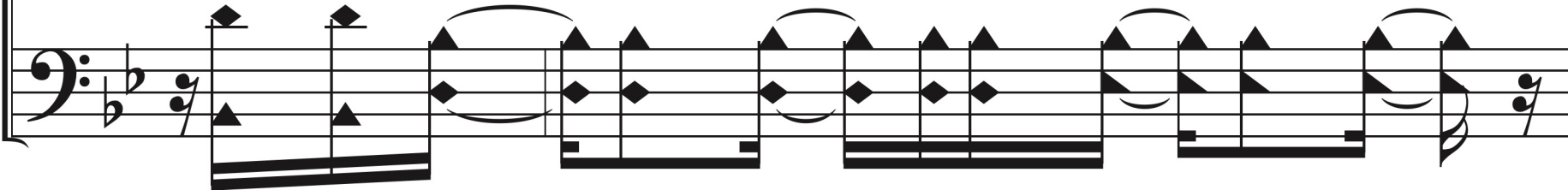

58

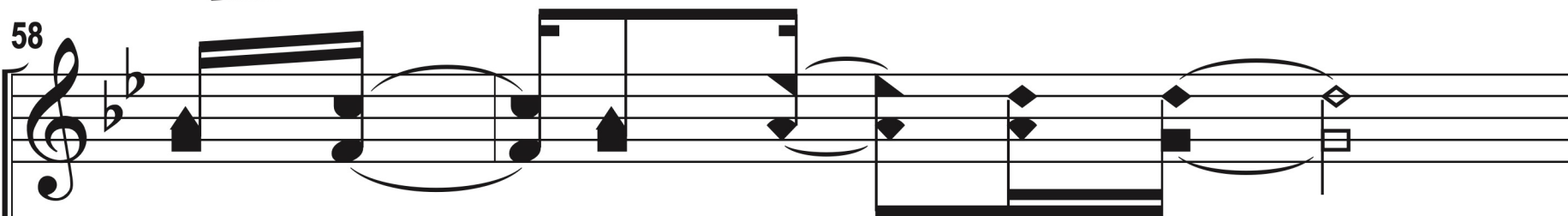

I give__ You ev - 'ry - thing._

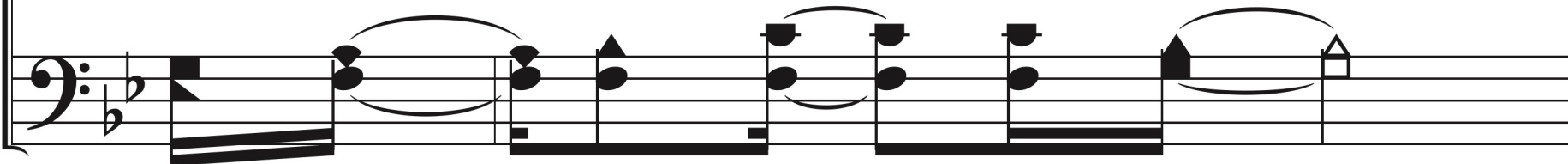

Goodness Of God

60

60

Your good - ness is run - ning af - ter,

61

61

it's run - ning af - ter me. _

Goodness Of God

63

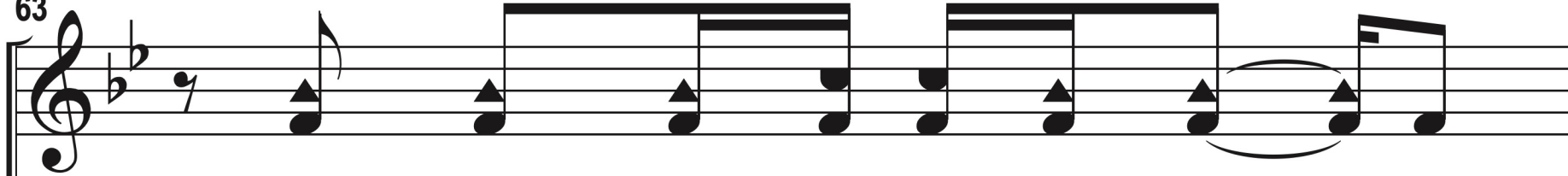

Your good - ness is run - ning af - ter,

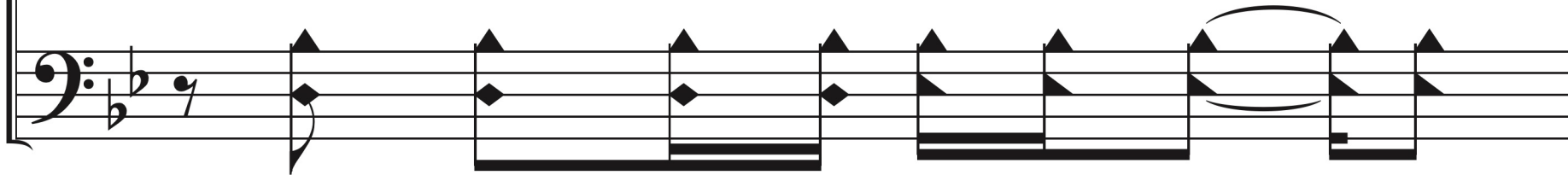

64

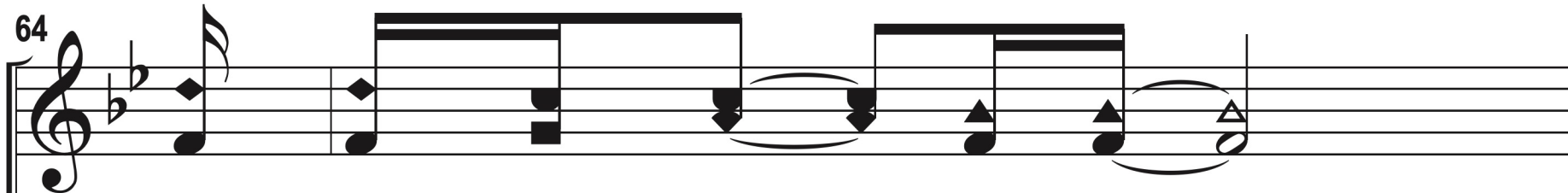

it's run - ning af - ter me. —

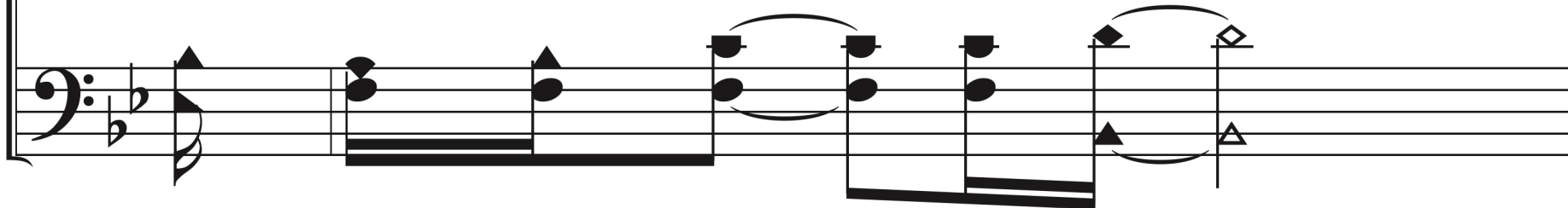

Goodness Of God

66

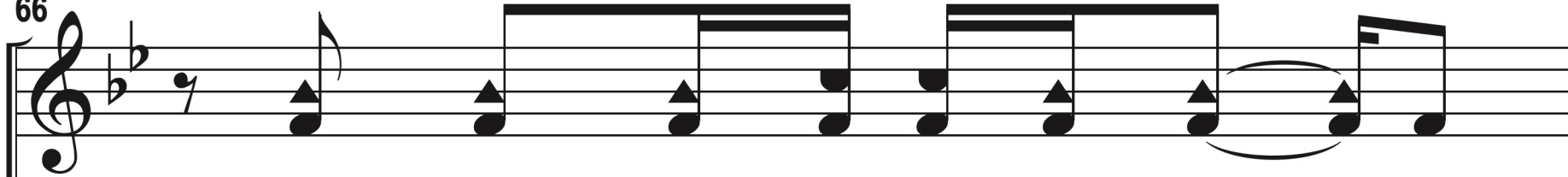

Your good - ness is run - ning af - ter,

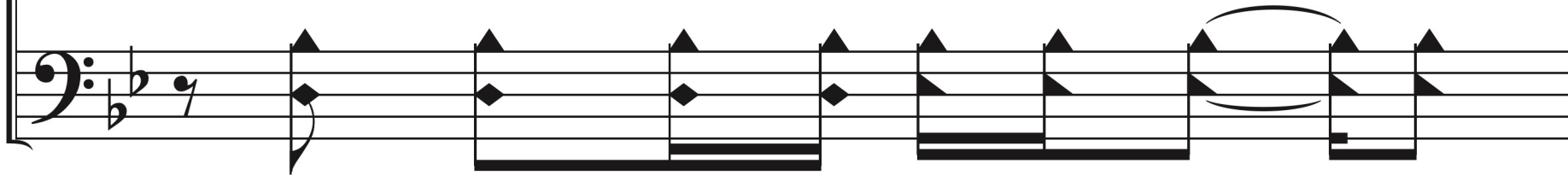

67

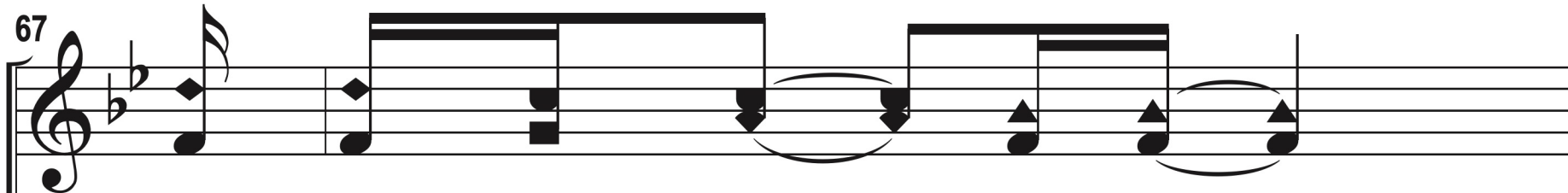

it's run - ning af - ter me. —

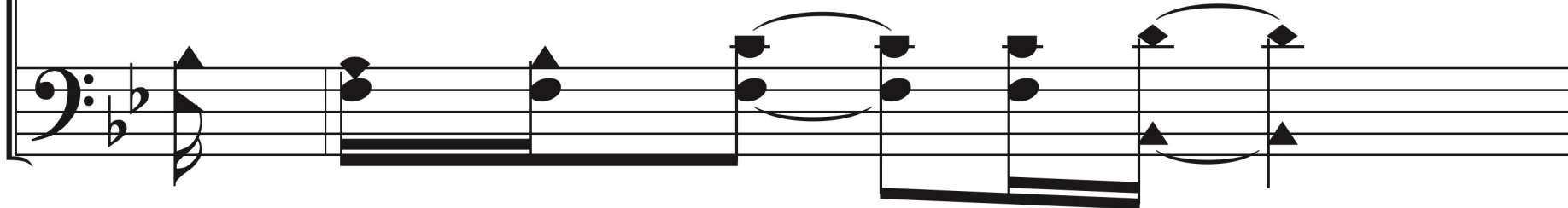

Goodness Of God

69

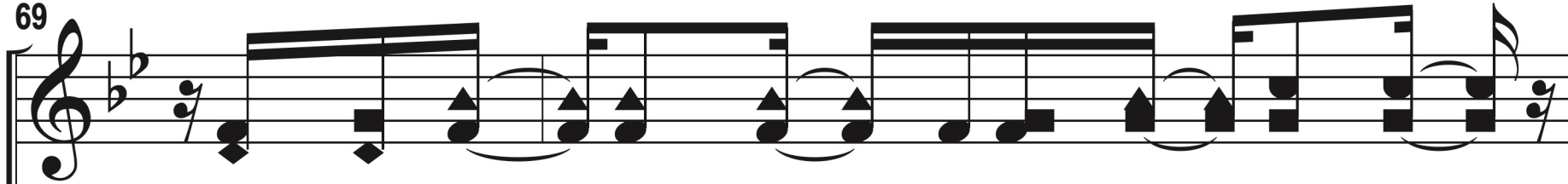

With my life__ laid down, I sur-ren - der now.

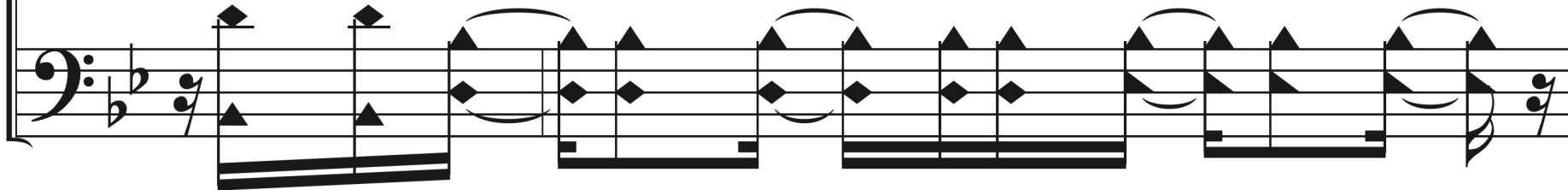

71

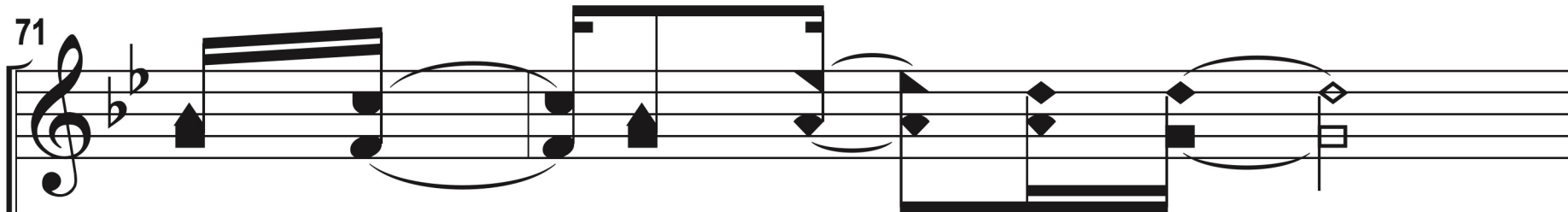

I give__ You ev - 'ry - thing.

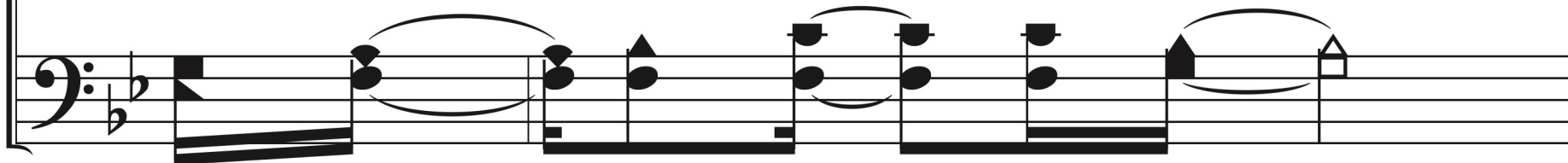

Goodness Of God

73

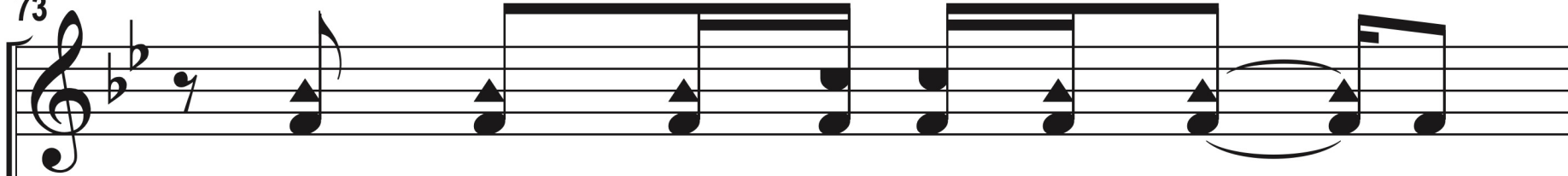

Your good - ness is run - ning af - ter,

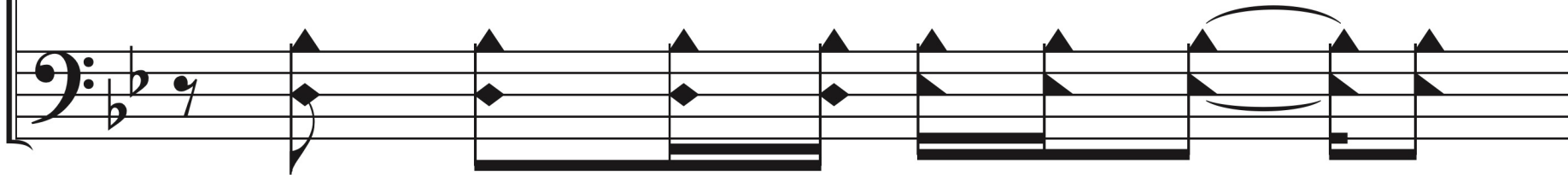

74

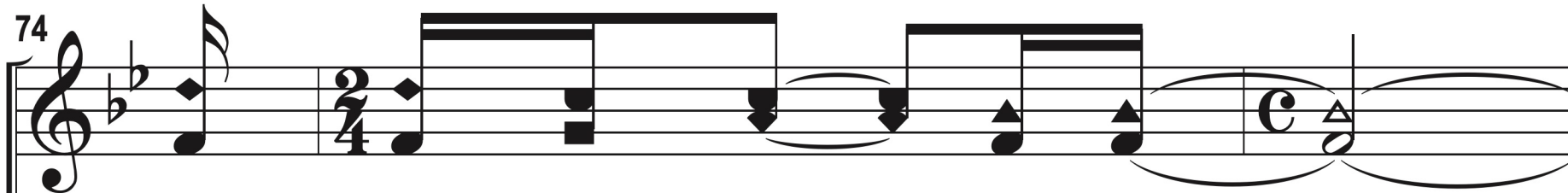

it's run - ning af - ter me.

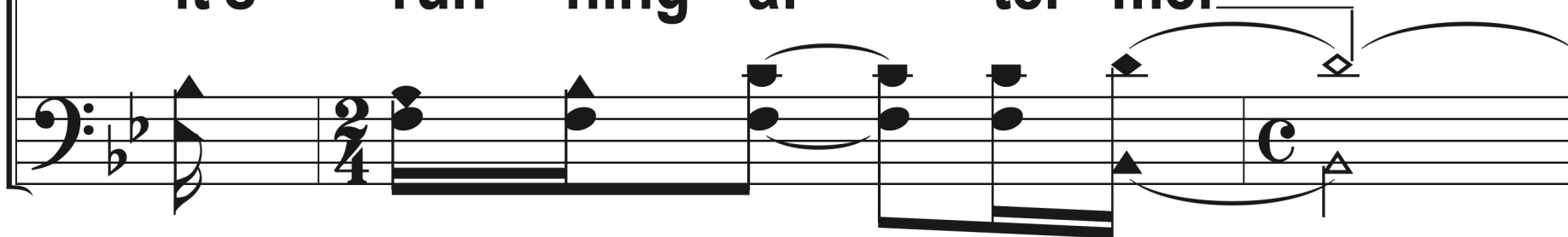

Goodness Of God

77

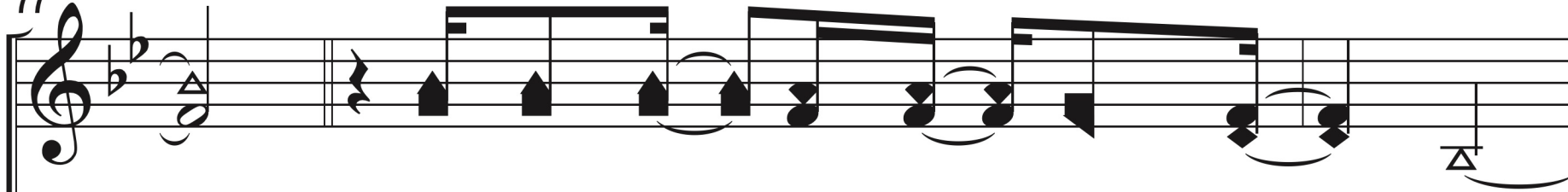

All my life_ You have been faith ful._

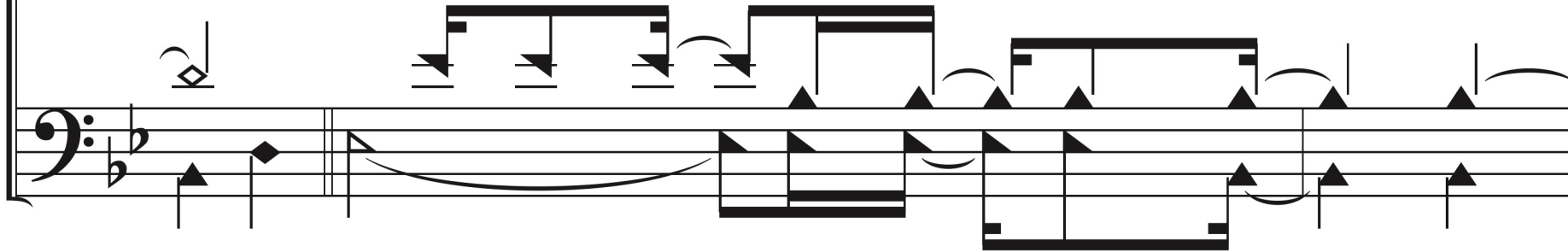

All my life

You have been faith - ful.

Goodness Of God

80

All my life_ You have been so, so good.

All my life

You have been so, so good.

Goodness Of God

83

With ev - 'ry breath that I__ am a - ble.

Goodness Of God

86

I will sing of the goodness of God.

I will sing

