

SINGING CLASS

Spotify Playlist

One Church Group

The background features a light gray, semi-transparent musical score with various notes, rests, and a treble clef, set against a background of fine, parallel diagonal lines.

Blessed Assurance

1 – Blessed Assurance

Bless - ed as - sur - ance, Je - sus is mine!

O what a fore - taste of glo - ry di - vine!

Words by: Fanny J. Crosby
Music by: Mrs. Joseph F. Knapp

1 – Blessed Assurance

Heir of sal - va - tion, pur - chase of God,
Born of His Spir - it, washed in His blood.

c – Blessed Assurance

This is my sto - ry, this is my song,
Prais - ing my Sav - ior all the day long;

c – Blessed Assurance

This is my sto - ry, this is my song,
Prais - ing my Sav - ior all the day long.

2 – Blessed Assurance

Per - fect sub - miss - ion, per - fect de - light,
Vi - sions of rap - ture now burst on my sight;

Words by: Fanny J. Crosby
Music by: Mrs. Joseph F. Knapp

2 – Blessed Assurance

An - gels de - scend - ing bring from a - bove

Ech - oes of mer - cy, whis - pers of love.

c – Blessed Assurance

This is my sto - ry, this is my song,
Prais - ing my Sav - ior all the day long;

c – Blessed Assurance

This is my sto - ry, this is my song,
Prais - ing my Sav - ior all the day long.

3 – Blessed Assurance

Per - fect sub - miss - ion, all is at rest;

I in my Sav - ior am hap - py and blest;

Words by: Fanny J. Crosby
Music by: Mrs. Joseph F. Knapp

3 – Blessed Assurance

Watch-ing and wait - ing, look - ing a - bove,
Filled with His good - ness, lost in His love.

c – Blessed Assurance

This is my sto - ry, this is my song,
Prais - ing my Sav - ior all the day long;

c – Blessed Assurance

This is my sto - ry, this is my song,

Prais - ing my Sav - ior all the day long.

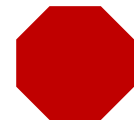

The background features a light gray, semi-transparent musical staff with various notes, a treble clef, and a sharp sign, set against a dark gray background with a fine, diagonal line pattern.

Standing on the Promises

1 – Standing On the Promises

Stand - ing on the prom - is - es of Christ my King,

Thru e - ter - nal a - ges let His prais - es ring;

1 – Standing On the Promises

Glo - ry in the high - est I will shout and sing,
Stand - ing on the prom - is - es of God.

c – Standing On the Promises

Stand - ing, stand - ing,
Stand-ing on the prom-is-es, stand-ing on the prom-is-es,

Stand - ing on the prom - is - es of God my Sav - ior;

c – Standing On the Promises

Stand - ing, stand - ing,
Stand-ing on the prom-is-es, stand-ing on the prom - is - es,

I'm stand - ing on the prom - is - es of God.

2 – Standing On the Promises

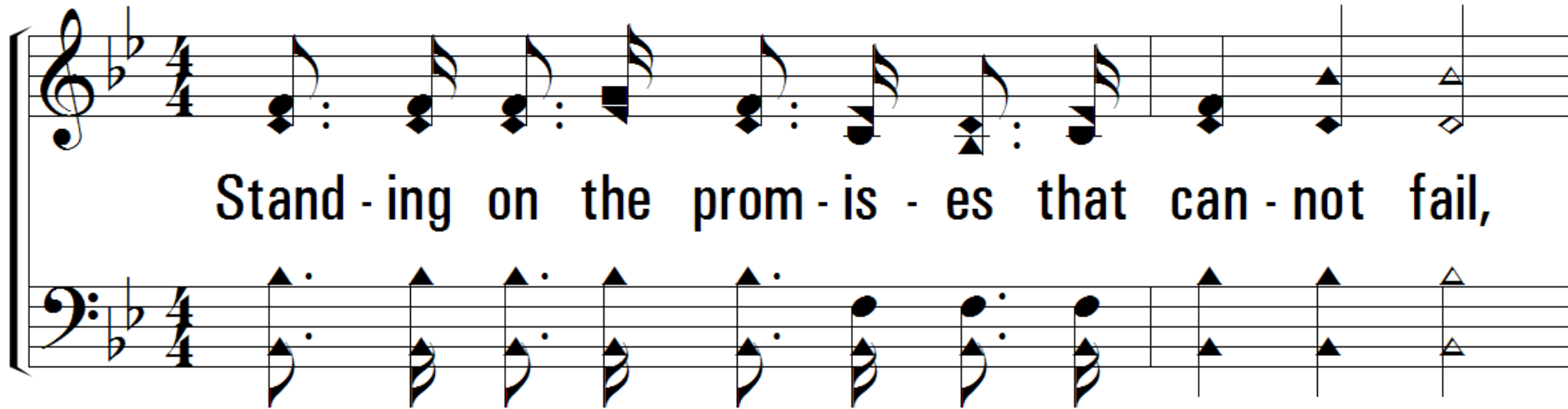

Stand - ing on the prom - is - es that can - not fail,

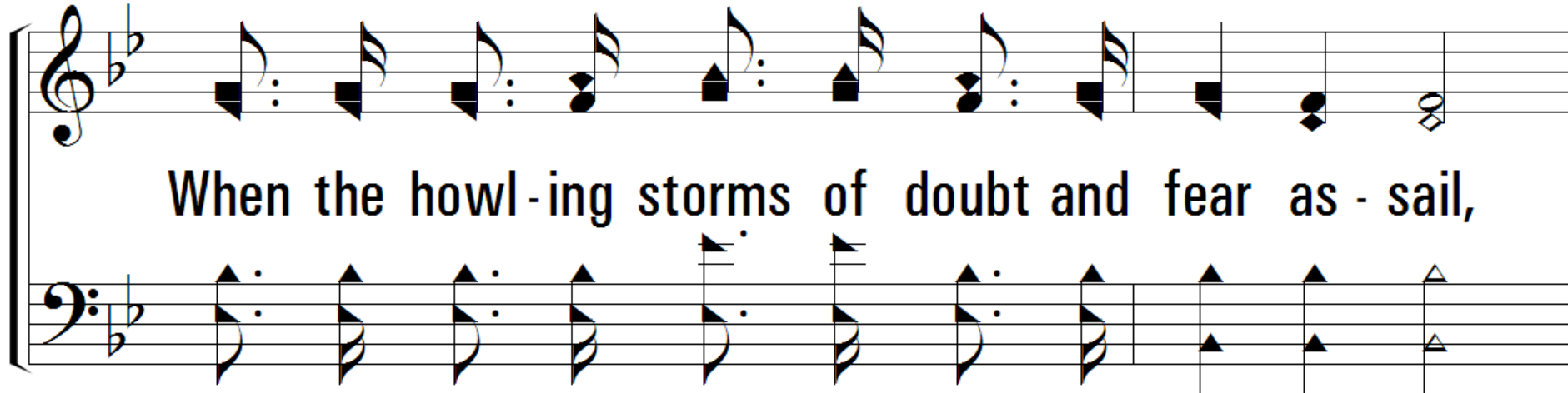

When the howl - ing storms of doubt and fear as - sail,

2 – Standing On the Promises

By the liv - ing word of God I shall pre - vail,

Stand - ing on the prom - is - es of God.

c – Standing On the Promises

Stand - ing, stand - ing,
Stand-ing on the prom-is-es, stand-ing on the prom-is-es,

Stand - ing on the prom - is - es of God my Sav - ior;

c – Standing On the Promises

Stand - ing, stand - ing,
Stand-ing on the prom-is-es, stand-ing on the prom - is - es,

I'm stand - ing on the prom - is - es of God.

4 – Standing On the Promises

Stand - ing on the prom - is - es I can - not fall,

Lis - tening ev - 'ry mo - ment to the Spir - it's call,

4 – Standing On the Promises

Rest - ing in my Sav - ior as my all in all,

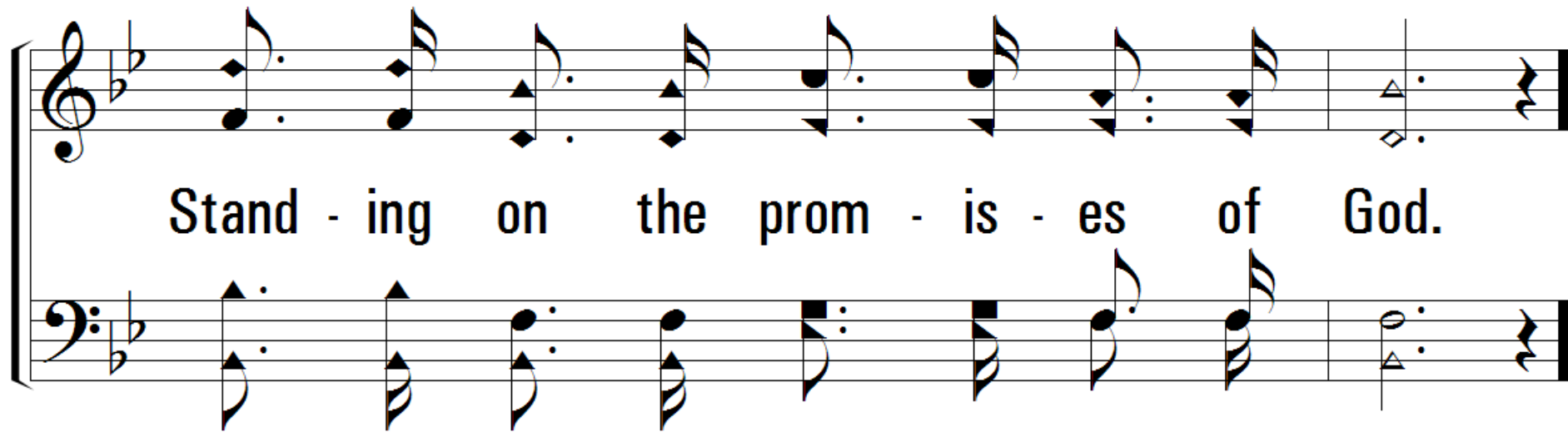

Stand - ing on the prom - is - es of God.

c – Standing On the Promises

Stand - ing, stand - ing,
Stand-ing on the prom-is-es, stand-ing on the prom-is-es,

Stand - ing on the prom - is - es of God my Sav - ior;

c – Standing On the Promises

Stand - ing, stand - ing,
Stand-ing on the prom-is-es, stand-ing on the prom - is - es,

I'm stand - ing on the prom - is - es of God.

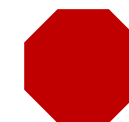

The background features a light gray, semi-transparent musical staff with various notes, rests, and a treble clef, set against a background of fine, parallel diagonal lines.

How Can It Be

C1a – How Can It Be

Three empty musical staves are shown. The top two staves are in treble clef, and the bottom staff is in bass clef. All three staves have a key signature of one sharp (F#) and a 4/4 time signature. Each staff contains five measures, each with a single black rectangular block on the second line of the staff, representing a placeholder for a note.

C1b – How Can It Be

Add Tenor:

It is well, it is well, it is well, with

C1c – How Can It Be

Plead my cause, and right my wrongs. Oh, Je - sus,
me. It is well, it is well,

C1d – How Can It Be

You o - ver-come. Gave Your life, and

it is well with me. It is

C1e – How Can It Be

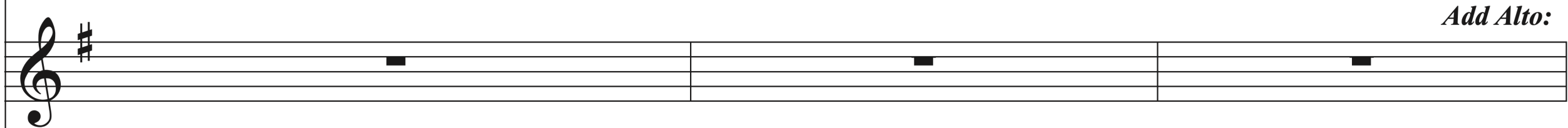
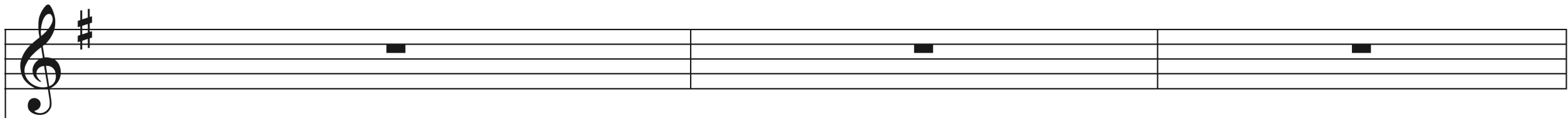

Add Alto:

gave me mine. You say that I am free, How can it be?

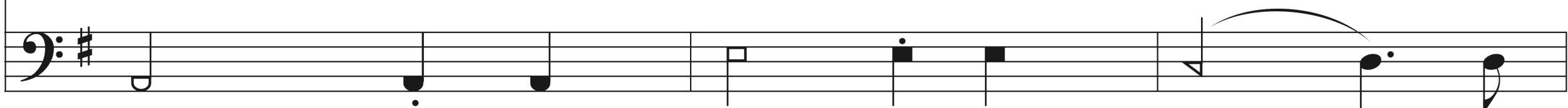

well, it is well, it is well with

C1f – How Can It Be

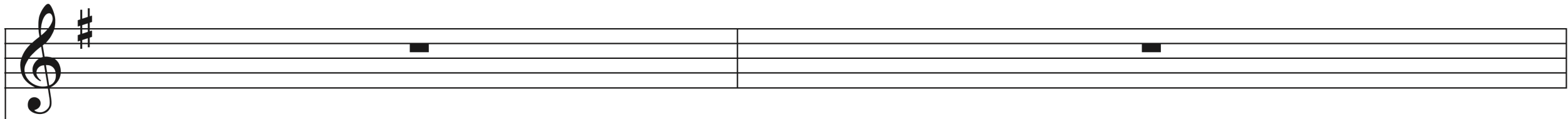

Though I fall, You can make me new.

Plead my cause, and

right my wrongs. Oh, Je -

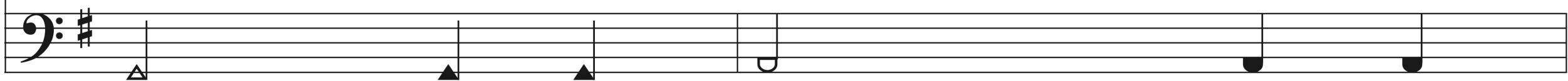

me.

It

is

well,

it

is

C1g – How Can It Be

From this death I will rise with You.

- sus, You o - ver-come.

well, it is well with

C1h – How Can It Be

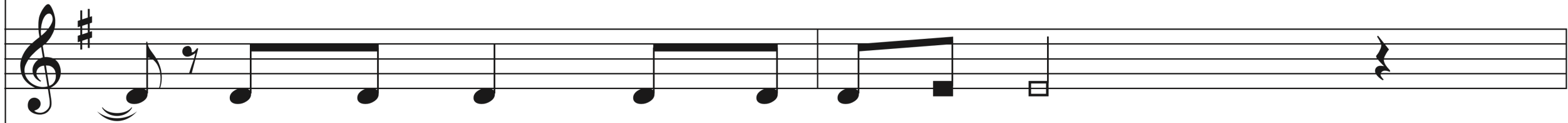

Oh, the grace reach-ing out for me.

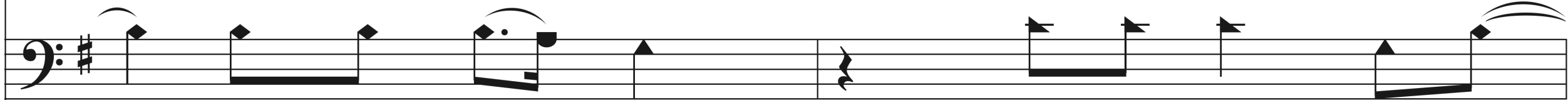

Gave Your life, and gavememine. You say

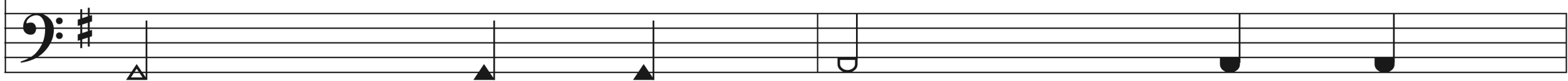

me. It is well, it is

C1i – How Can It Be

Add Soprano:

Can it be, Oh, how can it be?

that I am free, How can it be?

well, it is well with

C1j – How Can It Be

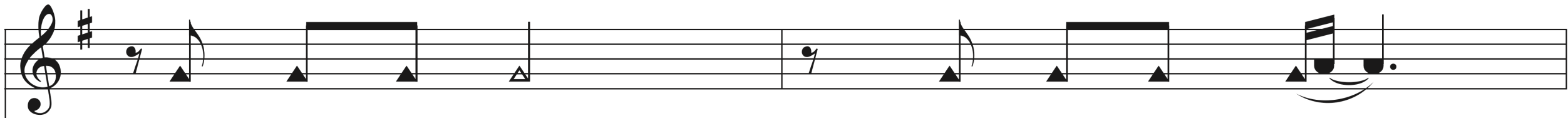

You plead my cause,

You right my

wrongs,

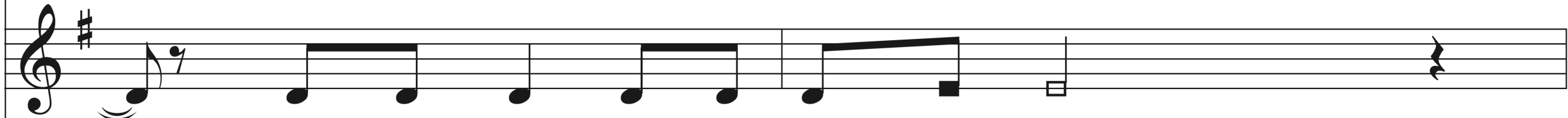

Though I

fall, You can make me new.

Plead my cause, and

right my wrongs. Oh, Je-

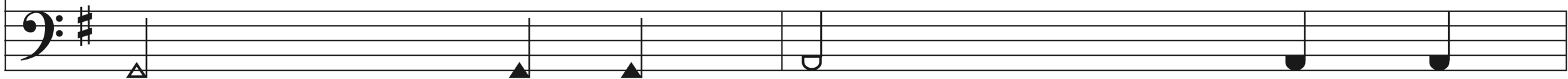

me.

It

is

well,

it

is

C1k – How Can It Be

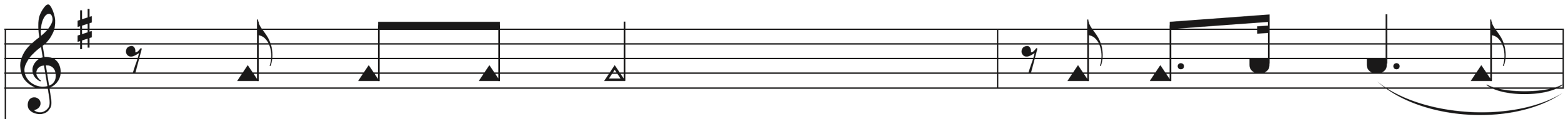

You break my chains,

You o - ver-come!

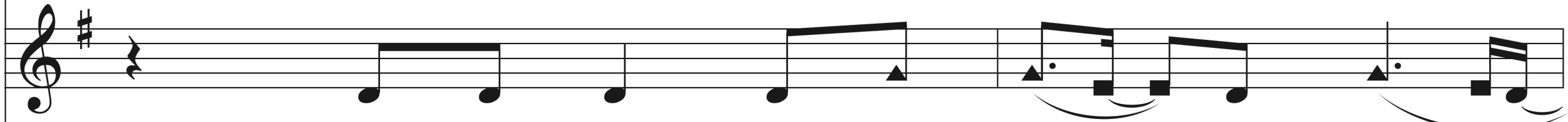

From this death I will rise with You.

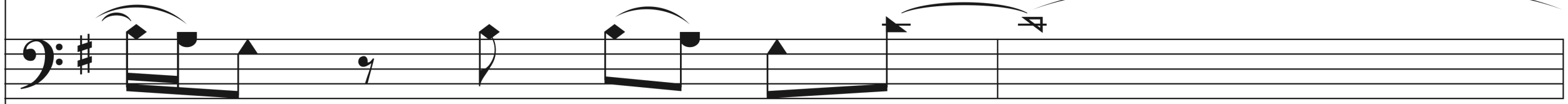

- sus, You o - ver-come.

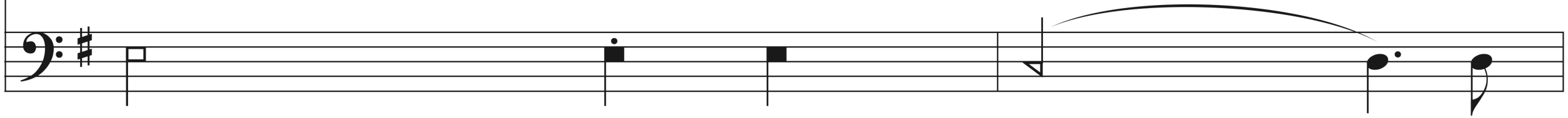

well, it is well with

C11 – How Can It Be

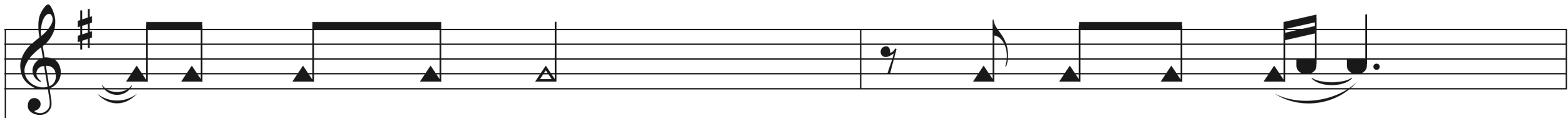

You gave Your life to give me mine,

Oh, the grace reach-ing out for me.

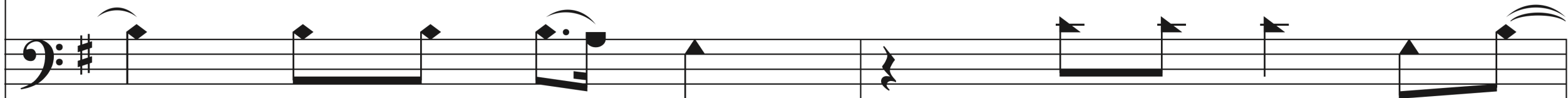

Gave Your life, and gave me mine. You say

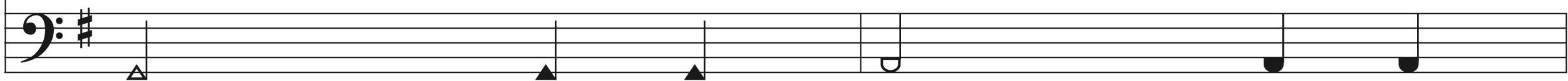

me. It is well, it is

C1m – How Can It Be

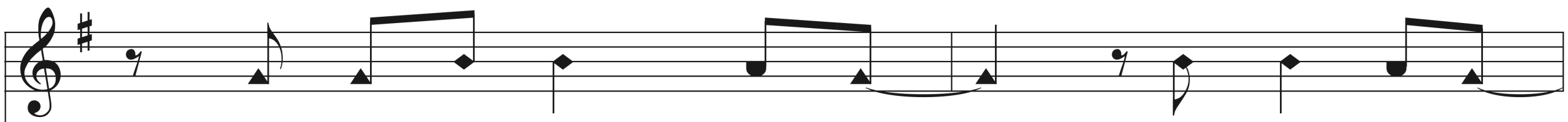

You say that I am free, How can it be?

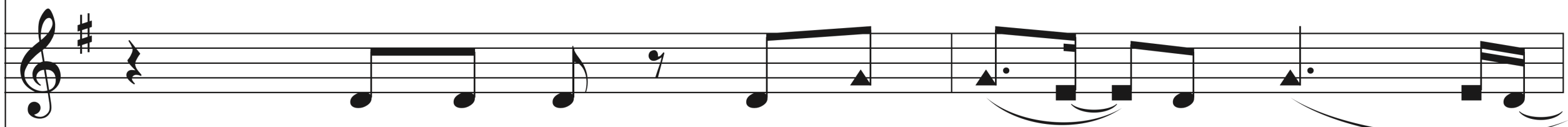

Can it be, Oh, how can it be?

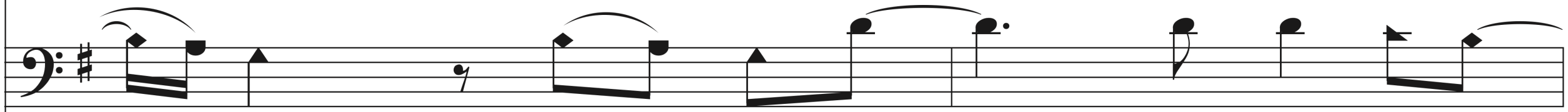

that I am free, How can it be?

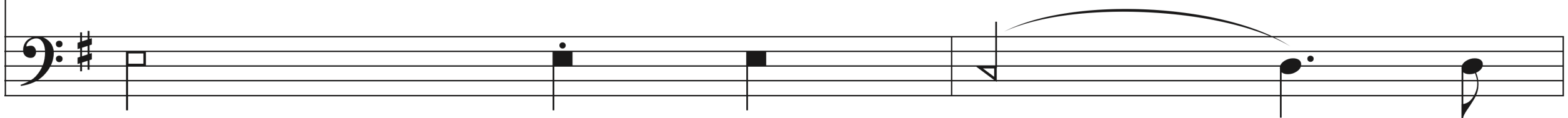

well, it is well with

V1a – How Can It Be

Ooo **Ooo**

Ooo **Ooo**

me. **Ooo** **Ooo**

V1b – How Can It Be

Ooo

I am guilty - y,

Ooo

Ooo

V1c – How Can It Be

Ooo

a-shamed of what I've done, what I've be-come.

Ooo

Ooo

V1d - How Can It Be

V1e – How Can It Be

C2a – How Can It Be

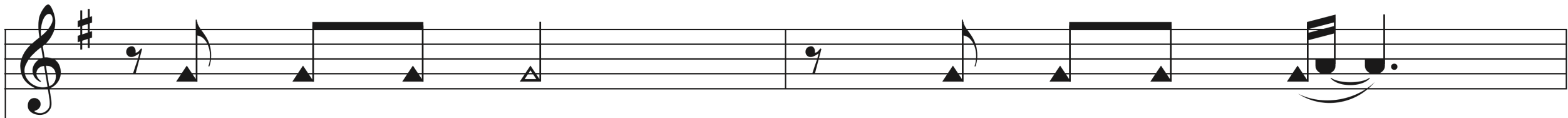

You plead my cause,

You right my

wrongs,

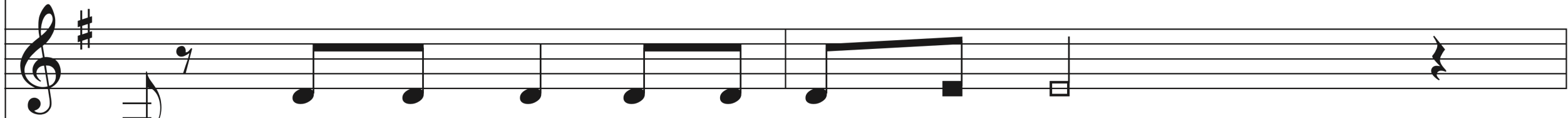

Though I

fall, You can make me new.

Plead my cause, and

right my wrongs. Oh, Je-

Well,

it is

well,

it is

C2c – How Can It Be

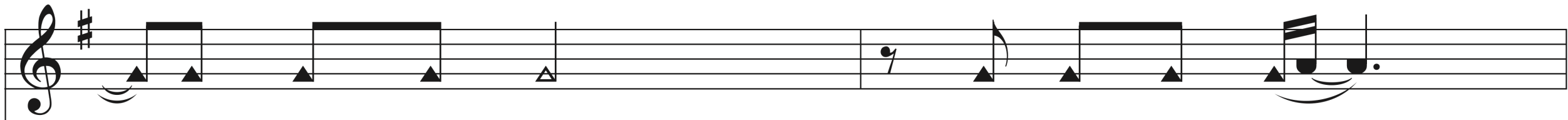

You gave Your life to give me mine,

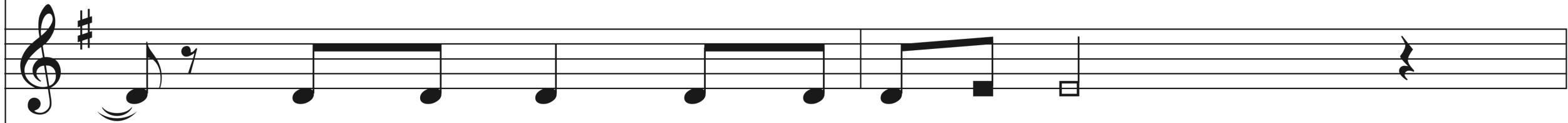

Oh, the grace reach-ing out for me.

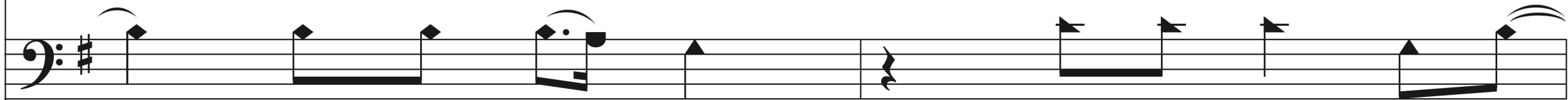

Gave Your life, and gave me mine. You say

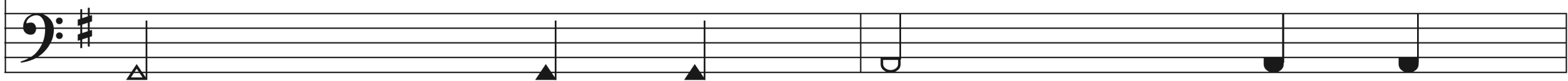

me. It is well, it is

C2d – How Can It Be

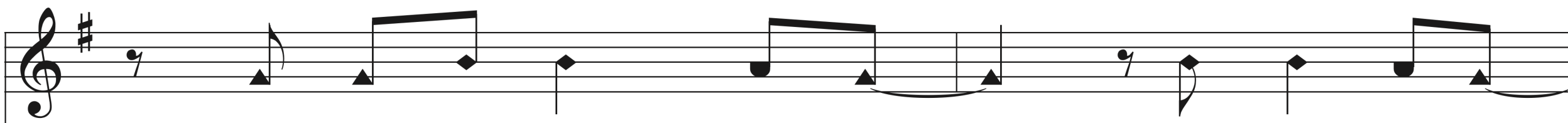

You say that I am free, How can it be?

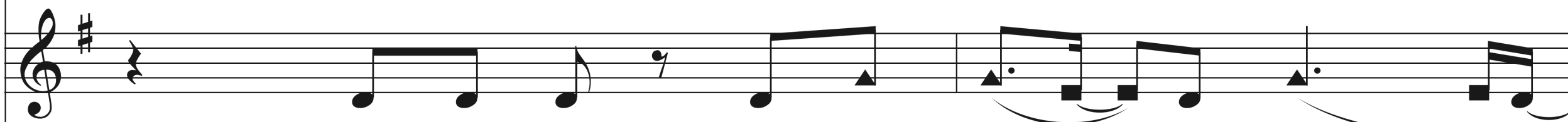

Can it be, Oh, how can it be?

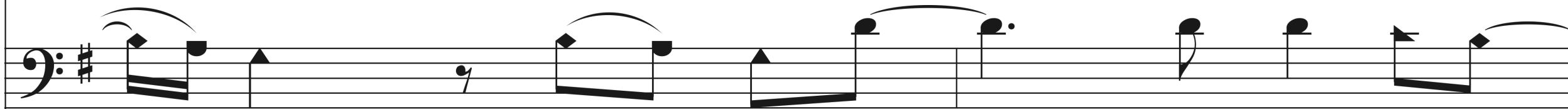

that I am free, How can it be?

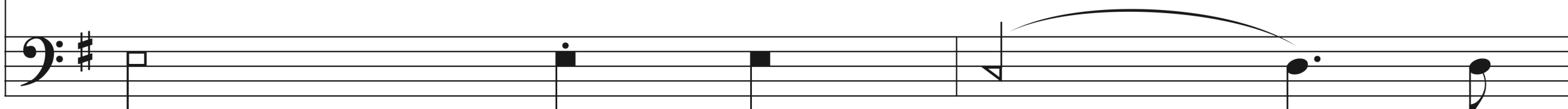

well, it is well with

V2a – How Can It Be

Ooo **Ooo**

Ooo **Ooo**

me. **Ooo** **Ooo**

V2b – How Can It Be

V2c – How Can It Be

Ooo

A - fraid I've let You down, In-side I doubt,

Ooo

Ooo

V2d – How Can It Be

V2e – How Can It Be

Ooo

but in Your eyes there's on - ly grace now.

Ooo

Ooo

C3a – How Can It Be

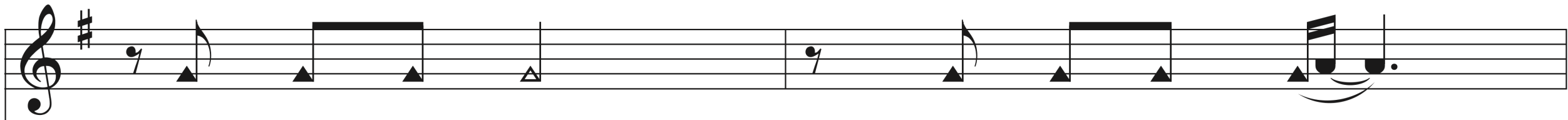

You plead my cause,

You right my

wrongs,

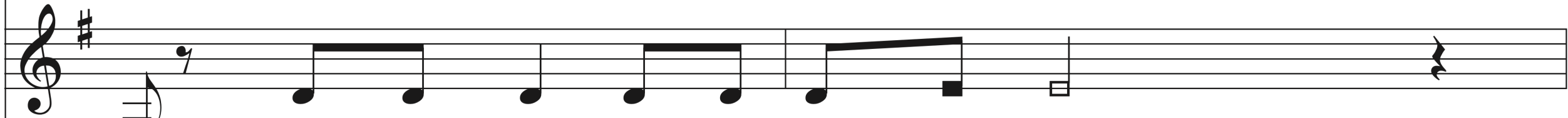

Though I

fall, You can make me new.

Plead my cause, and

right my wrongs. Oh, Je-

Well,

it is

well,

it

is

C3b – How Can It Be

You break my chains, You o - ver-come!

From this death I will rise with You.

- sus, You o - ver-come.

well, it is well with

C3c – How Can It Be

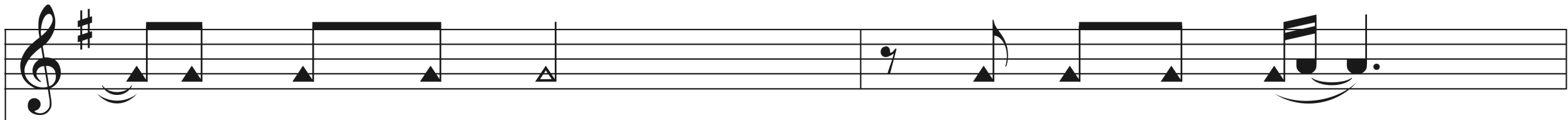

You gave Your life to give me mine,

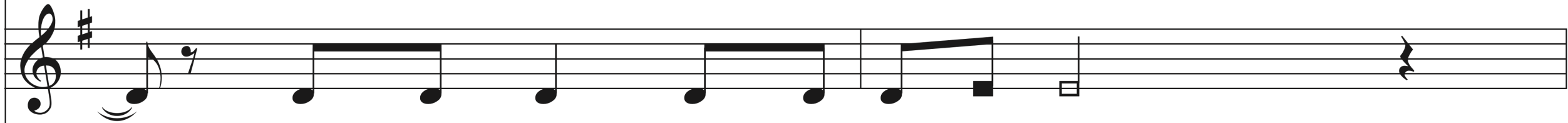

Oh, the grace reach-ing out for me.

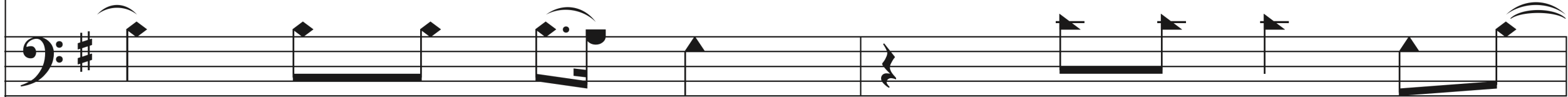

Gave Your life, and gave me mine. You say

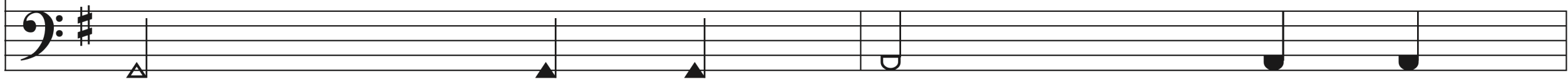

me. It is well, it is

C3d – How Can It Be

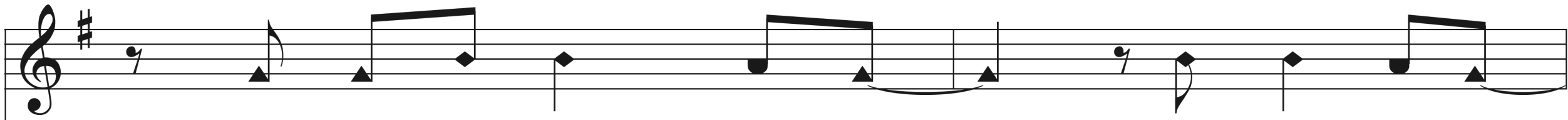

You say that I am free, How can it be?

Can it be, Oh, how can it be?

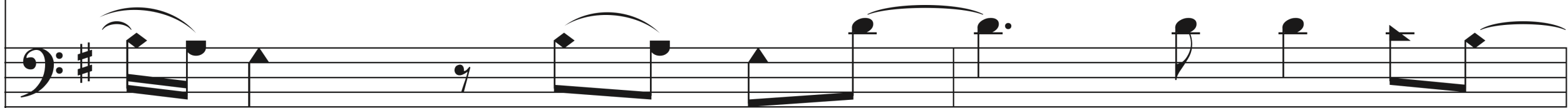

that I am free, How can it be?

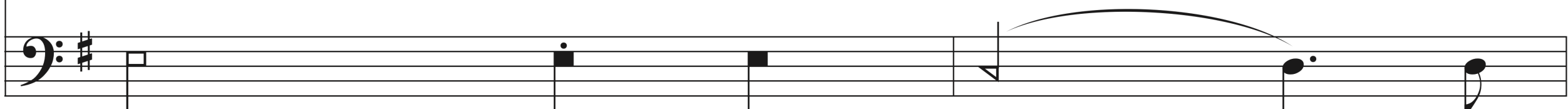

well, it is well with

C3f – How Can It Be

You break my chains,

You o - ver-come!

From this death

I will rise

with

You.

- sus,

You o - ver-come.

C3g – How Can It Be

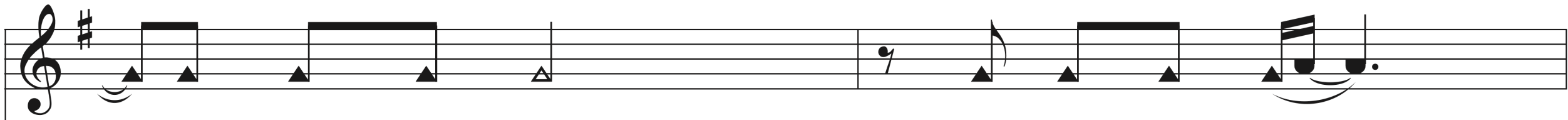

You gave Your life

to give me mine,

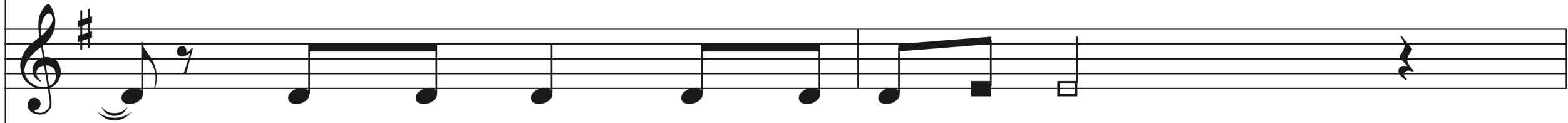

Oh, the grace reach-ing out for me.

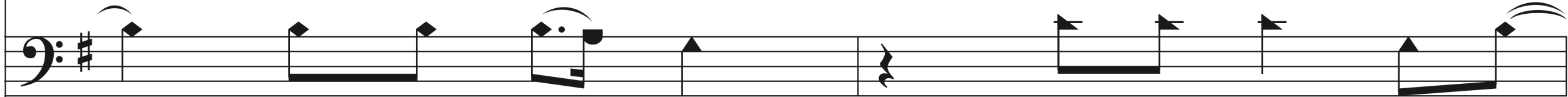

Gave Your life, and

gave me mine. You say

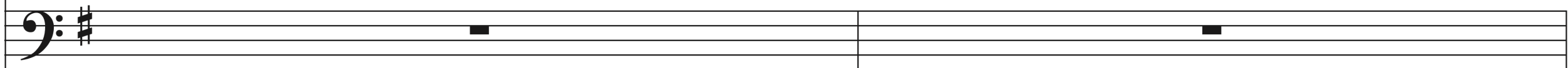

C3h – How Can It Be

You say that I am free, How can it be?

Can it be, Oh, how can it be?

that I am free, How can it be?

Add Bass:

C3k – How Can It Be

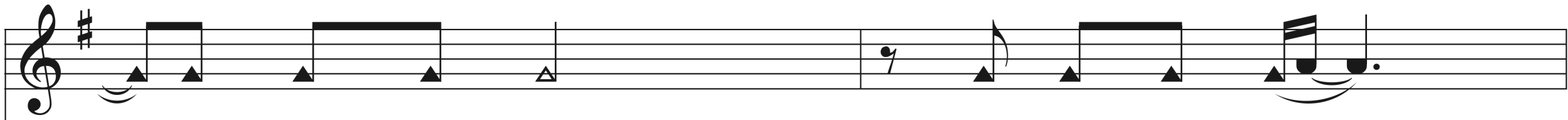

You gave Your life to give me mine,

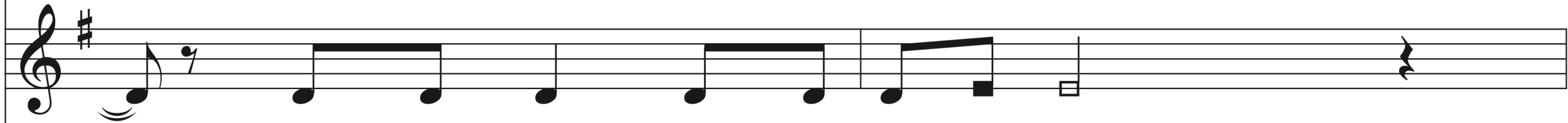

Oh, the grace reach-ing out for me.

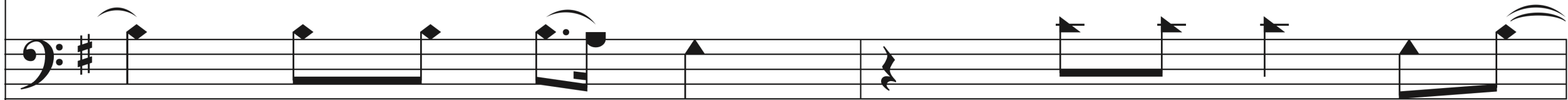

Gave Your life, and gave me mine. You say

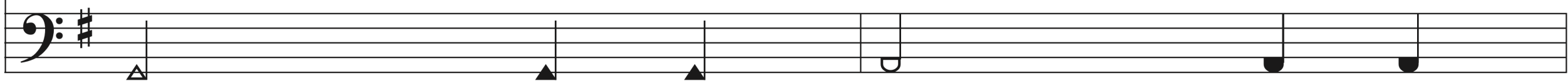

me. It is well, it is

C3l – How Can It Be

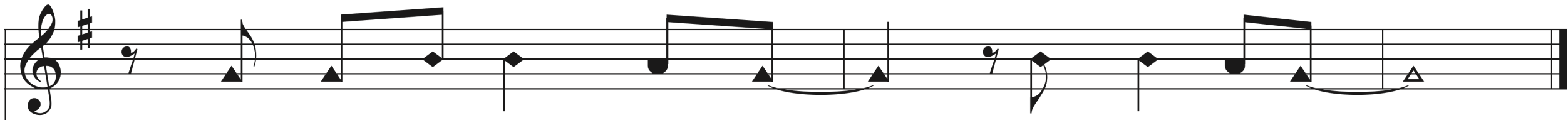

You say that I am free, How can it be?

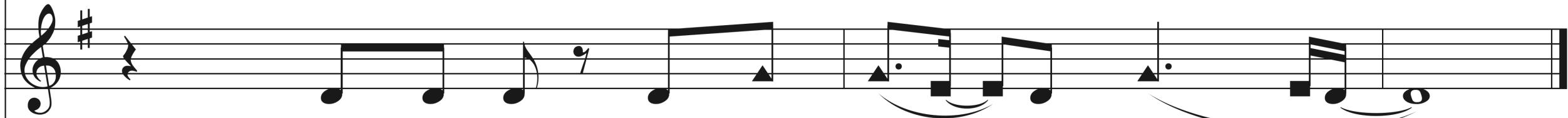

Can it be, Oh, how can it be?

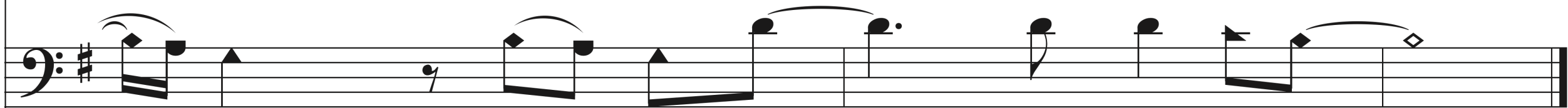

that I am free, How can it be?

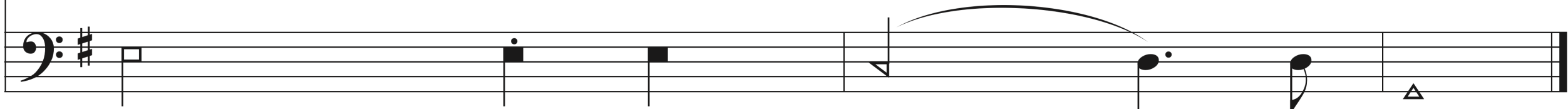

well, it is well with me.

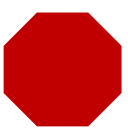

The background features a light gray, semi-transparent musical score. It includes a treble clef on the left, several staves with various musical notes, and a key signature of one sharp (F#). The text is centered over this background.

**Amazing Grace
(My Chains Are
Gone)**

1 - Amazing Grace-My Chains Are Gone

A - maz - ing grace, how sweet the sound

that saved a wretch like me;

Words: John Newton / Music: *Columbian Harmony*, Arr. Chris Tomlin & Louie Giglio

Copyright © 2006 sixsteps Music (ASCAP) Vamos Publishing (ASCAP) worshiptogether.com Songs (ASCAP)
(adm. at EMICMGPublishing.com) All rights reserved. Used by permission.

1 - Amazing Grace-My Chains Are Gone

I once was lost but now I'm found,
was blind but now I see.

2 - Amazing Grace-My Chains Are Gone

'Twas grace that taught my heart to fear,
and grace my fears re - lieved;

2 - Amazing Grace-My Chains Are Gone

How pre - cious did that grace ap - pear

the hour I first be - lieved.

c - Amazing Grace-My Chains Are Gone

My chains are gone, I've been set free;

my God my Sav - ior has ran - somed me.

Words: Chris Tomlin & Louie Gglio / Music: Chris Tomlin & Louie Giglio

Copyright © 2006 sixsteps Music (ASCAP) Vamos Publishing (ASCAP) worshiptogether.com Songs (ASCAP)
(adm. at EMICMGPublishing.com) All rights reserved. Used by permission.

c - Amazing Grace-My Chains Are Gone

And like a flood His mer - cy rains,

un - end - ing love, a - maz - ing grace!

3 - Amazing Grace-My Chains Are Gone

The Lord has promised good to me,
His word my hope secures;

3 - Amazing Grace-My Chains Are Gone

He will my shield and por - tion be,
As long as life en - dures.

4 - Amazing Grace-My Chains Are Gone

The earth shall soon dis - solve like snow,

The sun for - bear to shine;

4 - Amazing Grace-My Chains Are Gone

But God, who called me here be - low,

Will be for - ev - er mine.

c - Amazing Grace-My Chains Are Gone

Words: Chris Tomlin & Louie Gglio / Music: Chris Tomlin & Louie Giglio

Copyright © 2006 sixsteps Music (ASCAP) Vamos Publishing (ASCAP) worshiptogether.com Songs (ASCAP)
(adm. at EMICMGPublishing.com) All rights reserved. Used by permission.

c - Amazing Grace-My Chains Are Gone

And like a flood His mer - cy rains,

un - end - ing love, a - maz - ing grace!

C - Amazing Grace-My Chains Are Gone

My chains are gone, I've been set free;
my God my Sav - ior has ran - somed me.

C - Amazing Grace-My Chains Are Gone

And like a flood His mercy rains,
un - end - ing love, a - maz - ing grace!

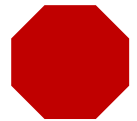

The background features a light gray treble clef on the left side, with several musical staves and notes scattered across the frame. The notes are in various positions, some with stems and flags, creating a sense of movement and rhythm. The overall aesthetic is clean and artistic, with a focus on musical elements.

**What a Beautiful
Name**

V1a – What A Beautiful Name

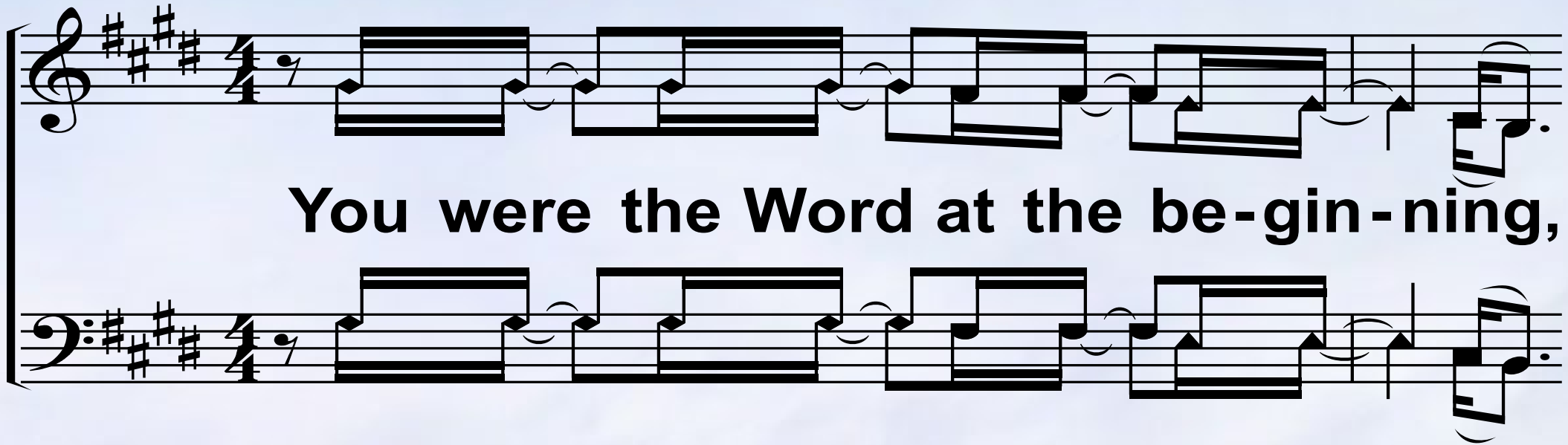

You were the Word at the be-gin-ning,

one with God the Lord most high.

V1b – What A Beautiful Name

Your hid - den glo - ry in cre - a - tion,

now re - vealed in You, our Christ.

C1a – What A Beautiful Name

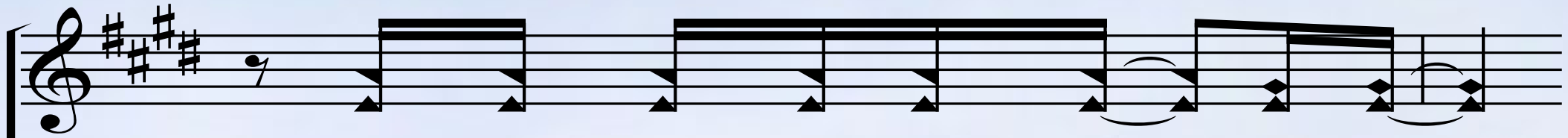

What a beau - ti - ful name it is,

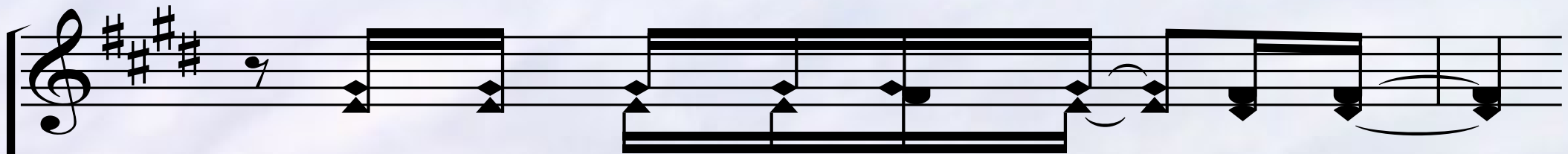
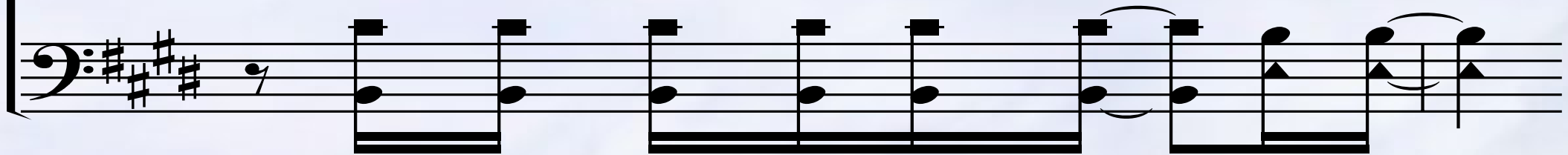

what a beau - ti - ful name it is,

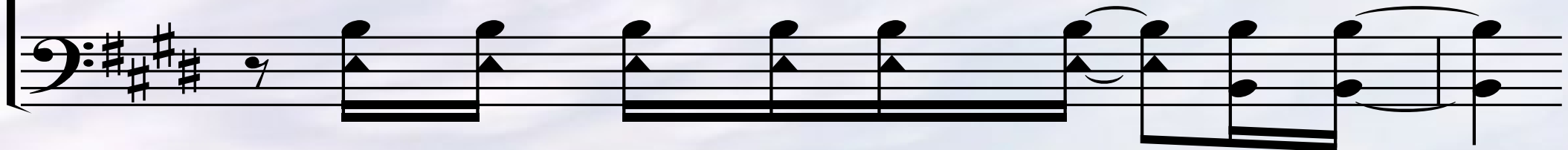

C1b – What A Beautiful Name

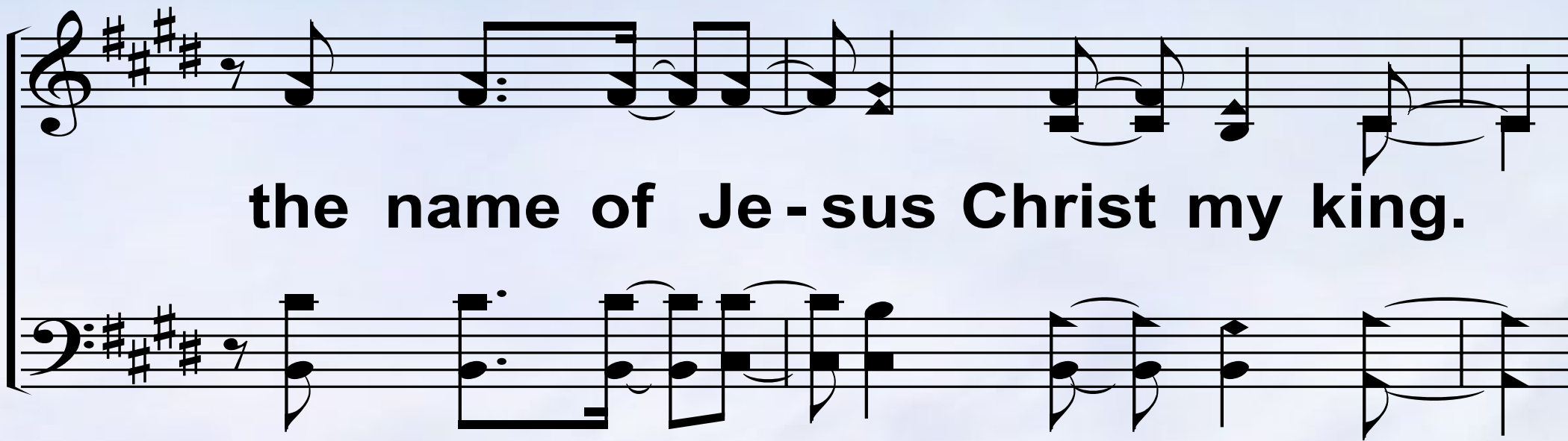

C1c – What A Beautiful Name

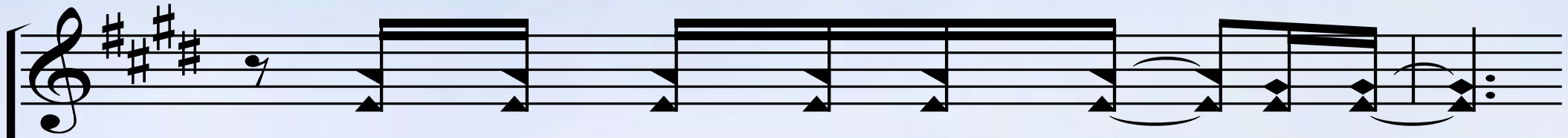

What a beau - ti - ful name it is,

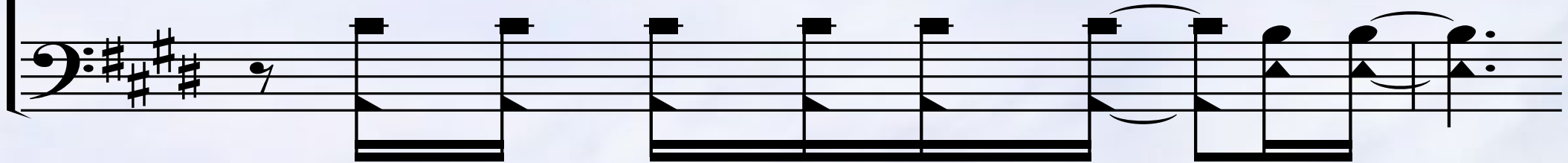

noth - ing com - pares to this

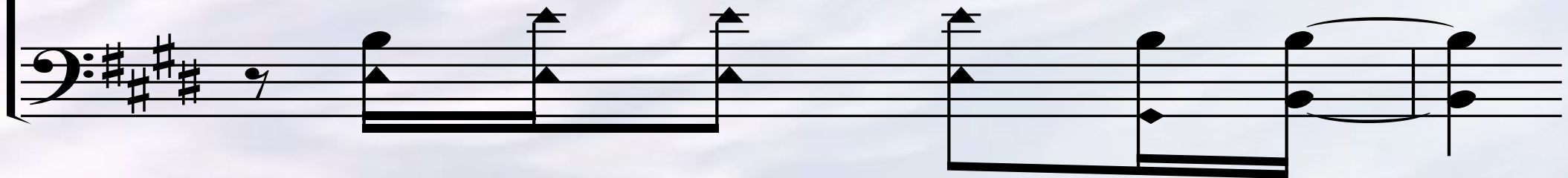

C1d– What A Beautiful Name

What a beau-ti-ful name it is,

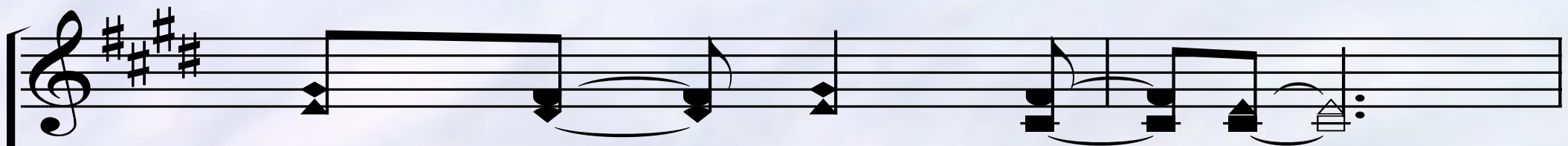
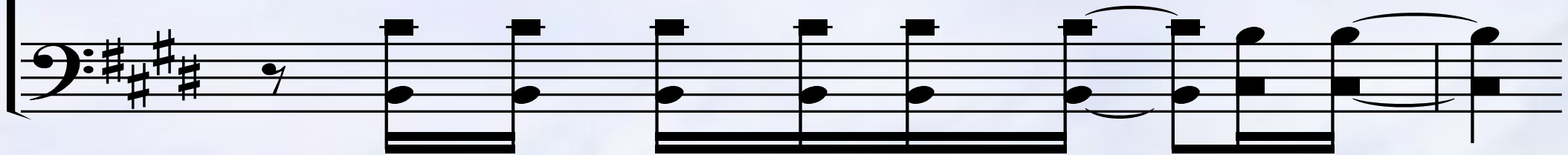

the name of Je - sus.

V2a – What A Beautiful Name

You did-n't want heav-en with-out us,

so Je-sus, You brought heav-en down.

V2b – What A Beautiful Name

My sin was great, Your love was great - er,

what could sep - a - rate us now?

C2a – What A Beautiful Name

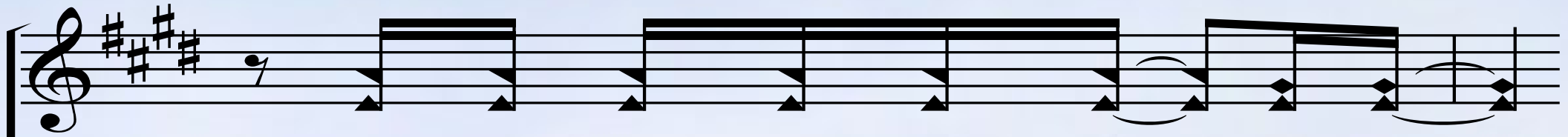

What a won-der-ful name it is,

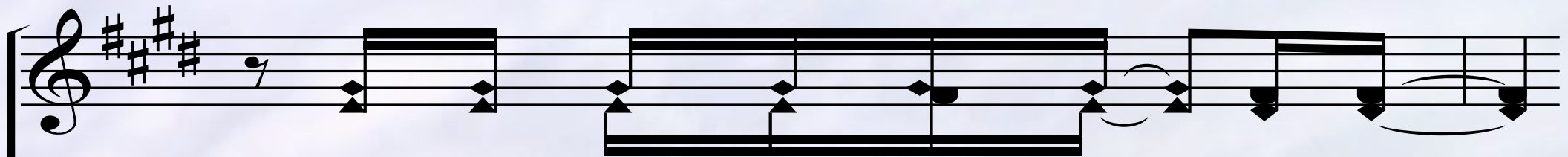
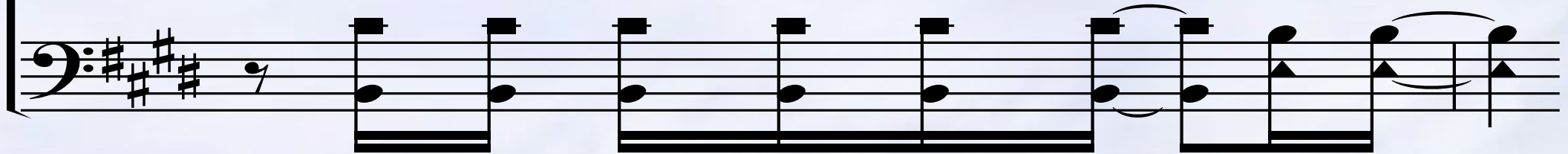

what a won-der-ful name it is,

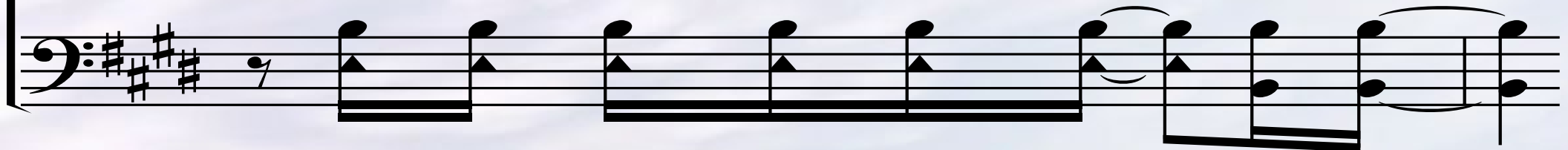

C2b – What A Beautiful Name

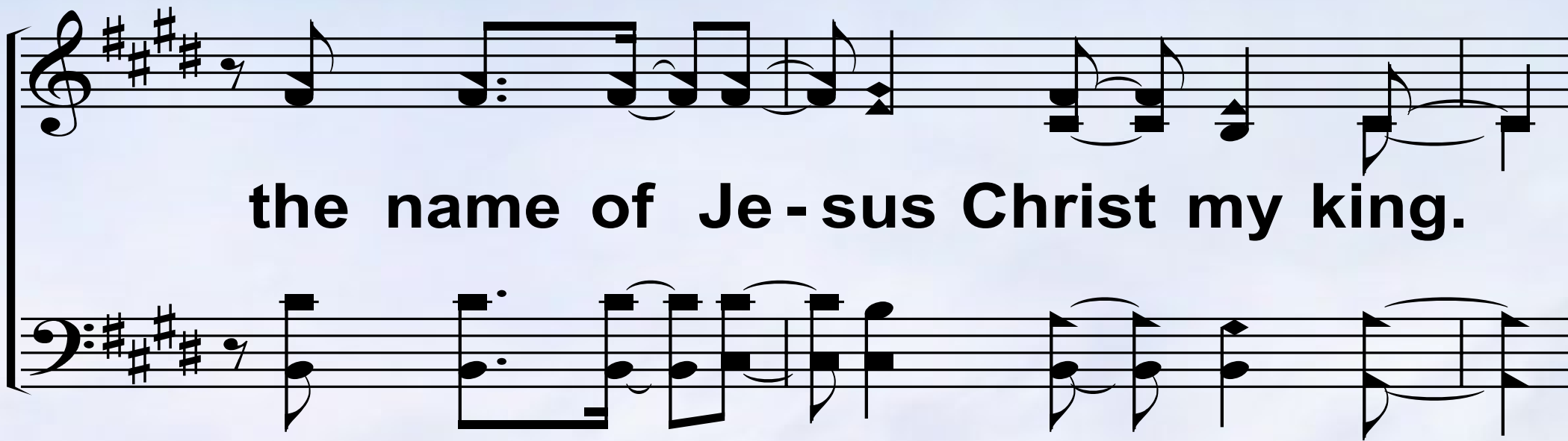

C2c – What A Beautiful Name

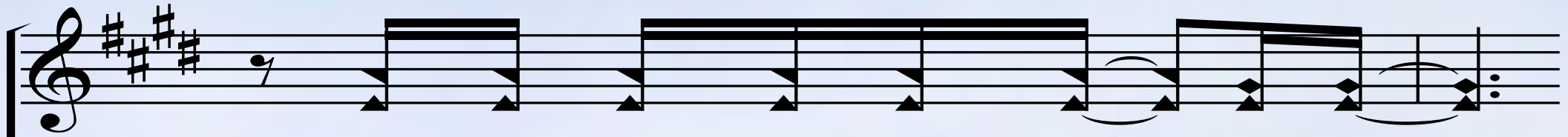

What a won-der-ful name it is,

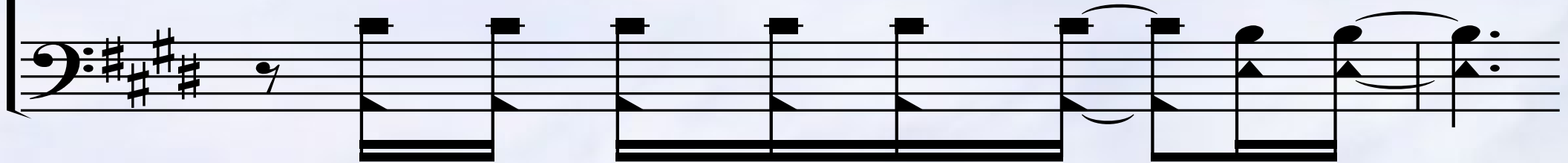

noth - ing com - pares to this

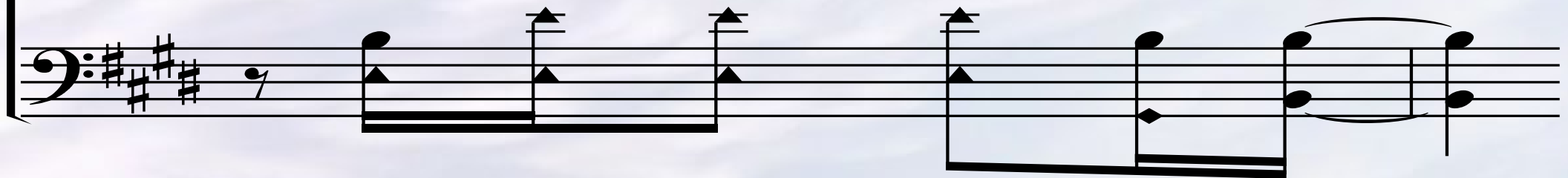

C2d– What A Beautiful Name

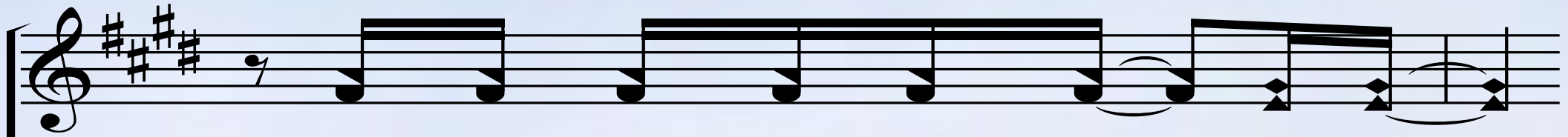

What a won-der-ful name it is,

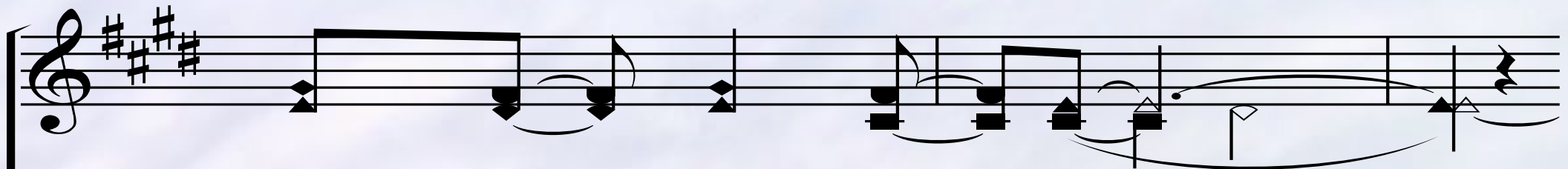
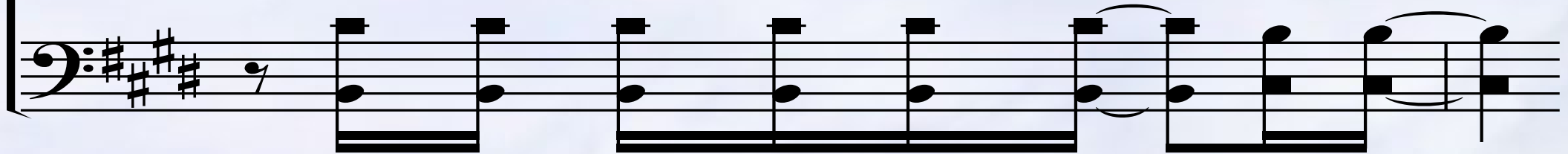

the name of Je - sus.

B1a – What A Beautiful Name

Death could not hold You,
Death

the veil tore be - fore You.
could not hold You

B1b – What A Beautiful Name

You silence the boast of sin and grave.

B1c – What A Beautiful Name

The heavens are roar - ing
Heav -

the praise of Your glo - ry,
ens are roar - ing

B1d – What A Beautiful Name

for You are raised to life a-gain.

B1e – What A Beautiful Name

B1f – What A Beautiful Name

Now and for-ev - er God, You reign.

B1g – What A Beautiful Name

Yours is the king - dom,
Yours

Yours is the glo - ry,
is the king - dom

B1h – What A Beautiful Name

Yours is the name a-bove all names.

C3a – What A Beautiful Name

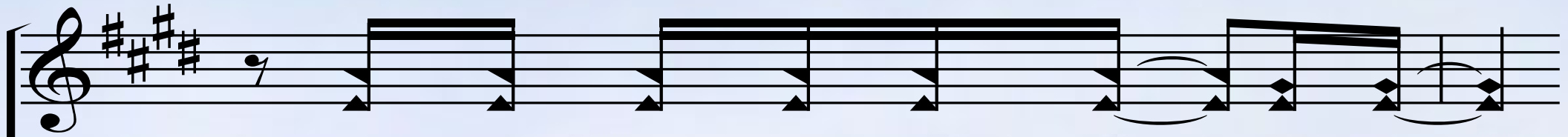

What a pow - er - ful name it is,

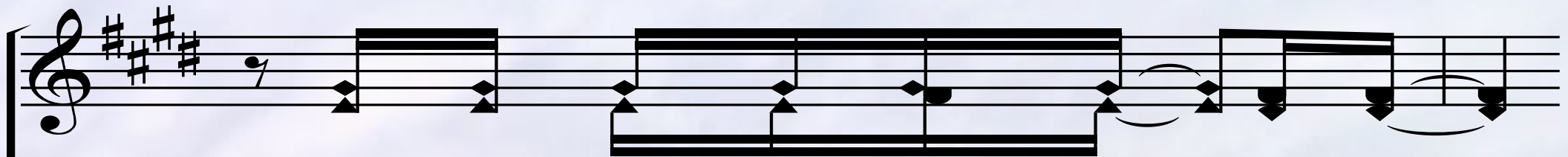
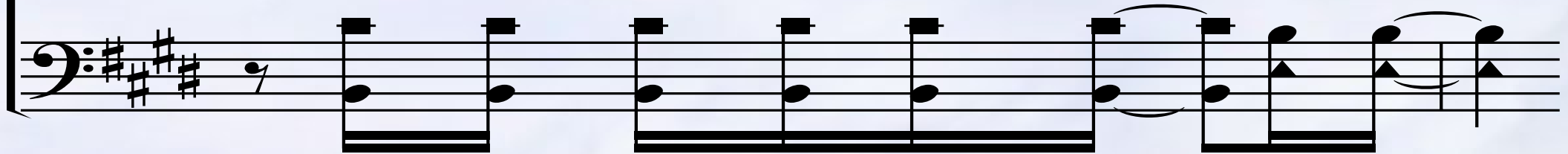

what a pow - er - ful name it is,

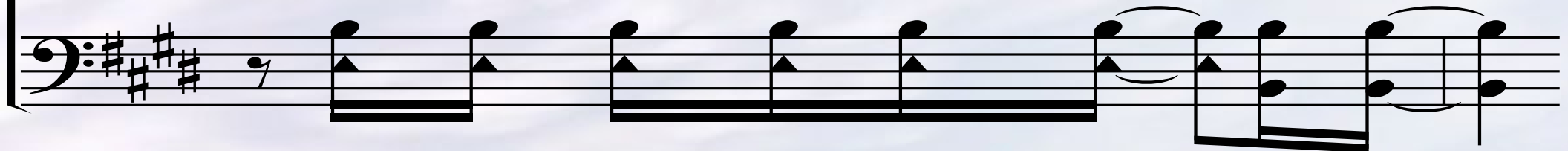

C3b – What A Beautiful Name

the name of Je-sus Christ my king.

C3c – What A Beautiful Name

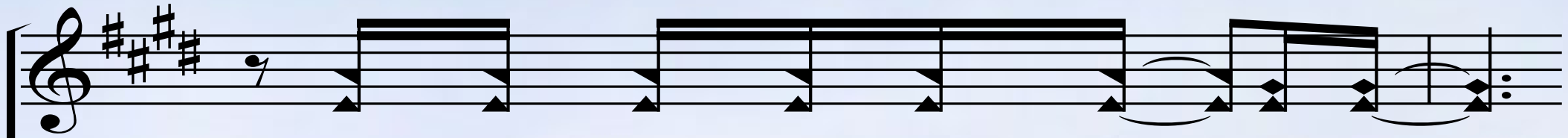

What a pow - er - ful name it is,

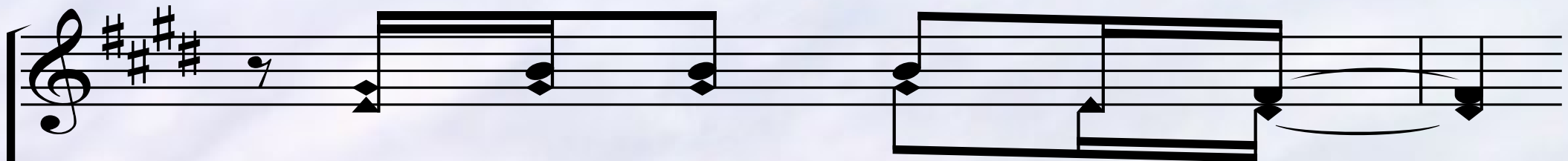
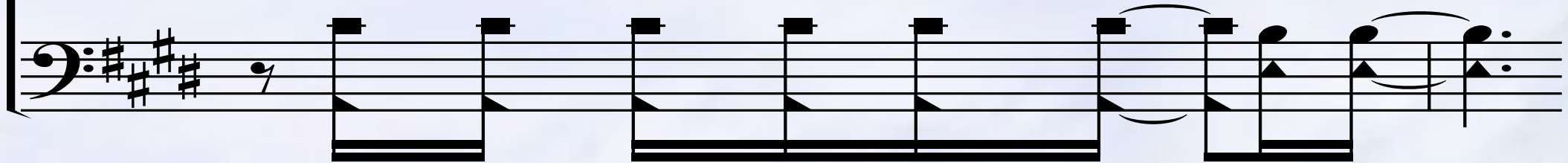

noth - ing can stand a - gainst.

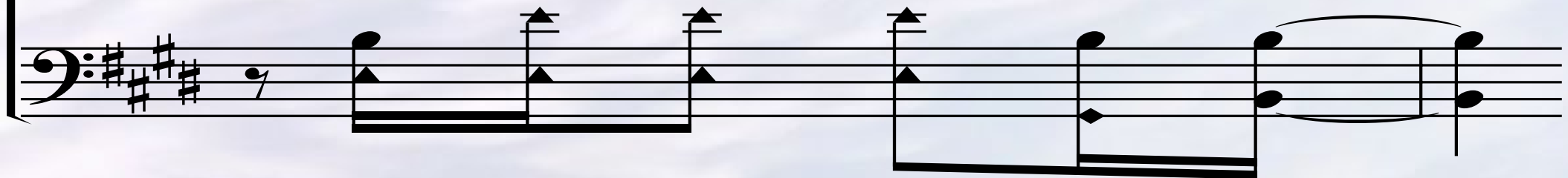

C3d – What A Beautiful Name

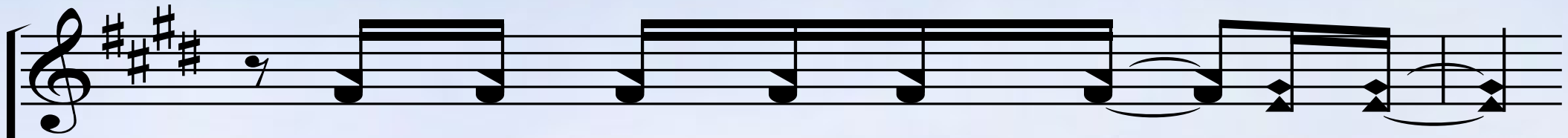

What a pow - er - ful name it is,

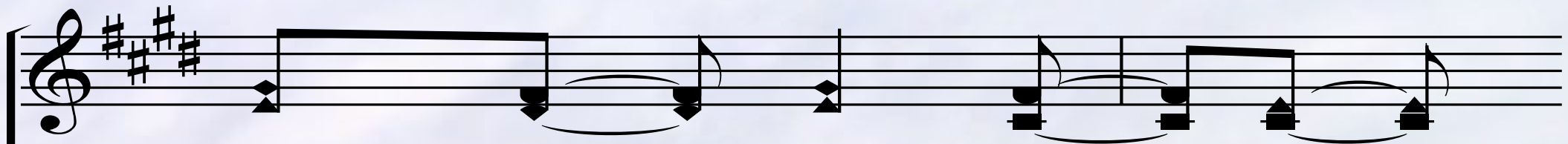
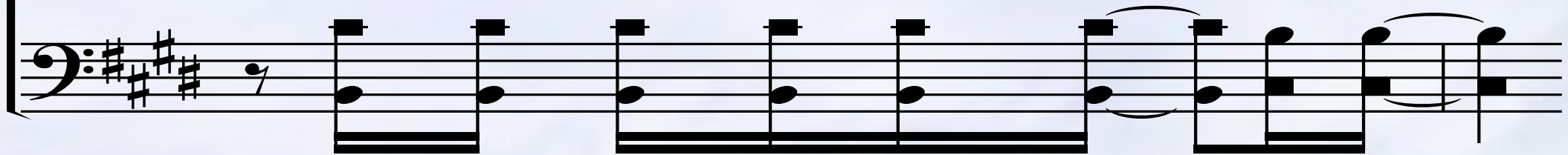

the name of Je - sus.

