

SINGING CLASS

Spotify Playlist

PDF Slides

The background features a light gray, semi-transparent musical staff with various notes, clefs, and accidentals (sharps and flats) scattered across it. The staff is curved and spans the width of the image. The word "Gratitude" is centered in a bold, white, serif font.

Gratitude

All my words fall short; I've got noth-ing new.

How could I ex-press all my gra-ti-tude?

I could sing these songs, as I oft-en do,

but ev'-ry song must end and You nev-er do.

C1a – Gratitude

So I throw up my hands

and praise You a - gain and a - gain,

'cause all that I have is a hal - le - lu - jah,

hal - le - lu - jah. And I know it's not much,

but I've noth - ing else fit for a King

ex - cept for a heart sing - ing, "Hal - le - lu - jah,

C1d – Gratitude

hal - le - lu - jah.

I've got one re-sponse, I've got just one move:

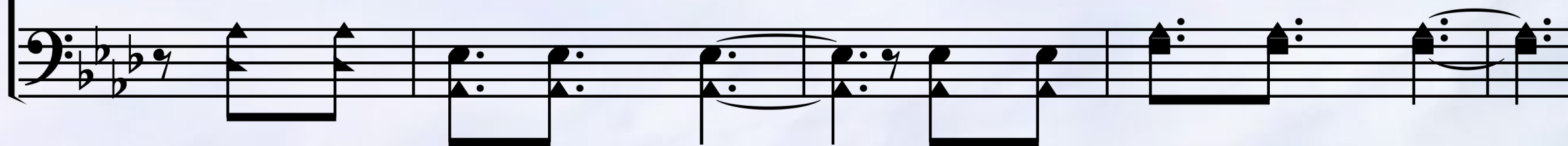

With my arms stretched wide I will wor-ship You.

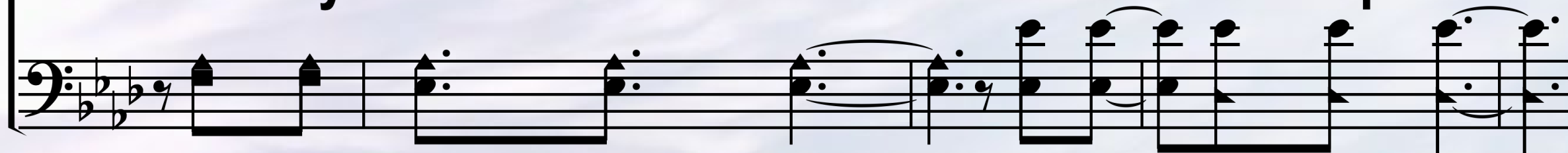

C2a – Gratitude

So I throw up my hands

and praise You a - gain and a - gain,

C2b – Gratitude

'cause all that I have is a hal - le - lu - jah,

hal - le - lu - jah. And I know it's not much,

but I've noth - ing else fit for a King

ex - cept for a heart sing - ing, "Hal - le - lu - jah,

C2d – Gratitude

hal - le - lu - jah."

B1a – Gratitude

Come on, my soul, oh, don't you get

shy on me. Lift up your song,

'cause you've got a li - on in - side of those lungs.

Get up and praise the Lord.

Come on, my soul, oh, don't you get

shy on me. Lift up your song,

'cause you've got a li - on in - side of those lungs.

Get up and praise the Lord.

B1f – Gratitude

'cause you've got a li - on in - side of those lungs.

Get up and praise the Lord.

C3a – Gratitude

So I throw up my hands

and praise You a - gain and a - gain,

'cause all that I have is a hal - le - lu - jah,

hal - le - lu - jah. And I know it's not much,

but I've noth - ing else fit for a King

ex - cept for a heart sing - ing, "Hal - le - lu - jah,

C3d – Gratitude

hal - le - lu - jah."

The background features a light gray, semi-transparent musical staff with various notes, including eighth and sixteenth notes, and a treble clef on the left side. The staff curves across the image, creating a sense of movement and rhythm.

**I Want to Be a
Worker**

1 - I Want to Be a Worker

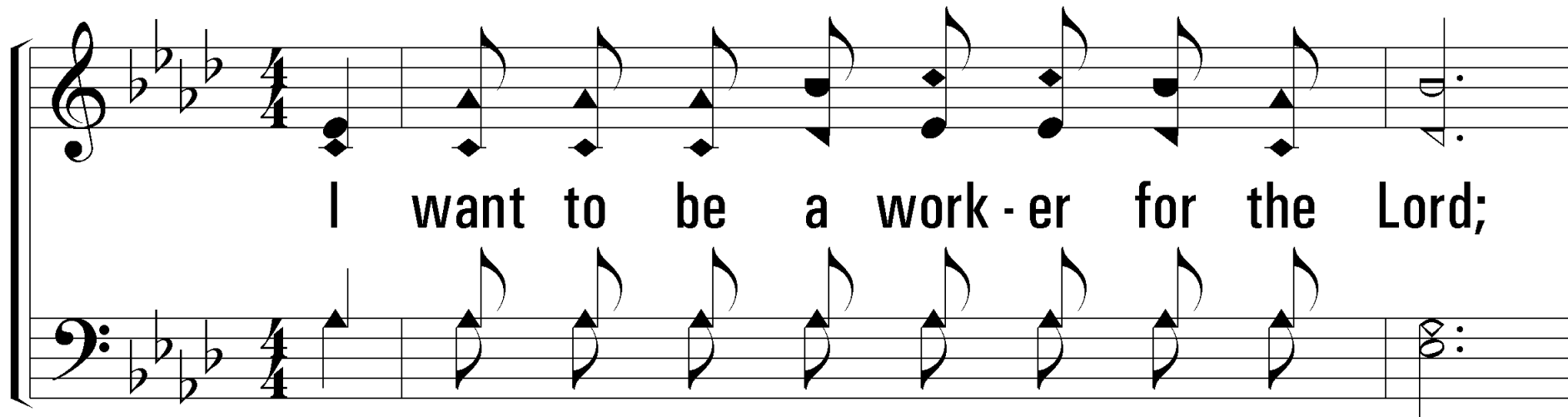

I want to be a work - er for the Lord;

I want to love and trust His ho - ly word;

1 - I Want to Be a Worker

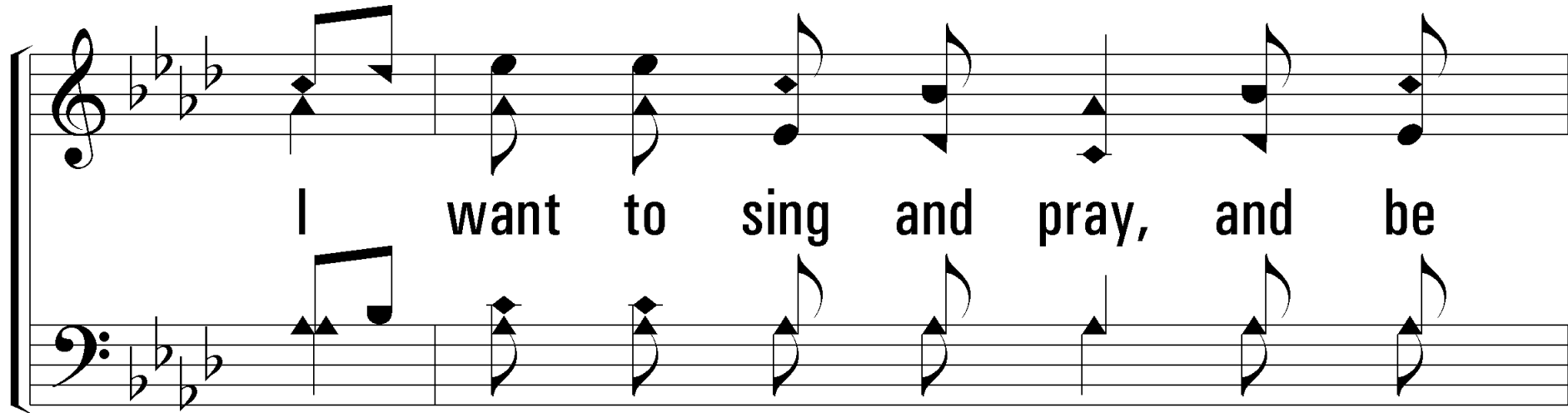

I want to sing and pray, and be

bus - y ev - 'ry day, In the vine-yard of the Lord.

c - I Want to Be a Worker

I will work, I will pray,
I will work and pray, I will work and pray,

In the vine-yard, in the vine-yard of the Lord;
of the Lord;

c - I Want to Be a Worker

I will work, I will pray, I will

la - bor ev - 'ry day, In the vine - yard of the Lord.

2 - I Want to Be a Worker

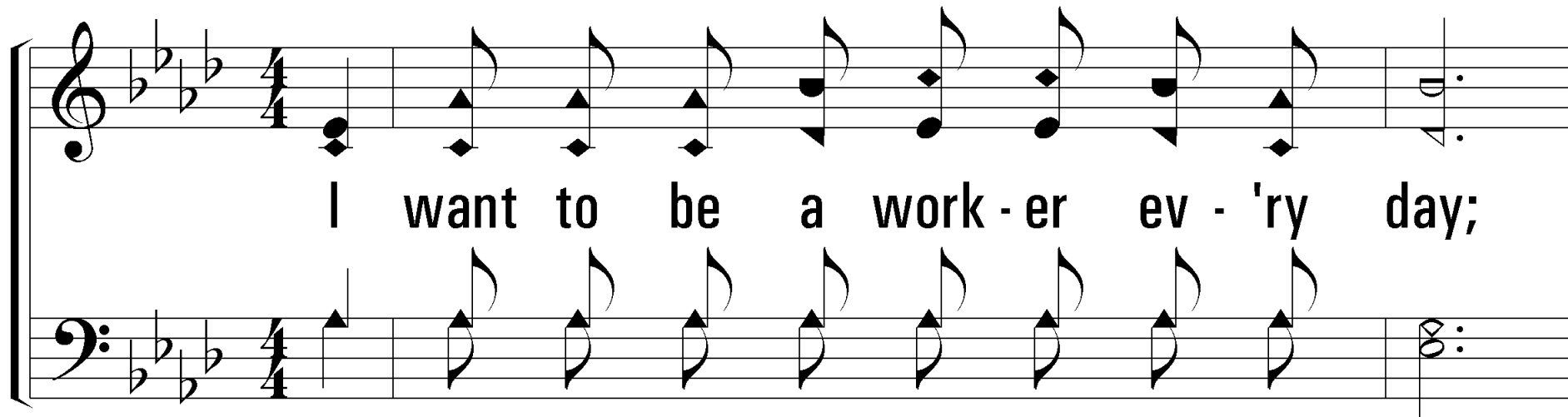

I want to be a work - er ev - 'ry day;

I want to lead the err - ing in the way

2 - I Want to Be a Worker

That leads to heav'n a - bove, where

all is peace and love, In the king-dom of the Lord.

c - I Want to Be a Worker

I will work, I will pray,
I will work and pray, I will work and pray,

In the vine-yard, in the vine-yard of the Lord;
of the Lord;

c - I Want to Be a Worker

I will work, I will pray, I will

la - bor ev - 'ry day, In the vine - yard of the Lord.

3 - I Want to Be a Worker

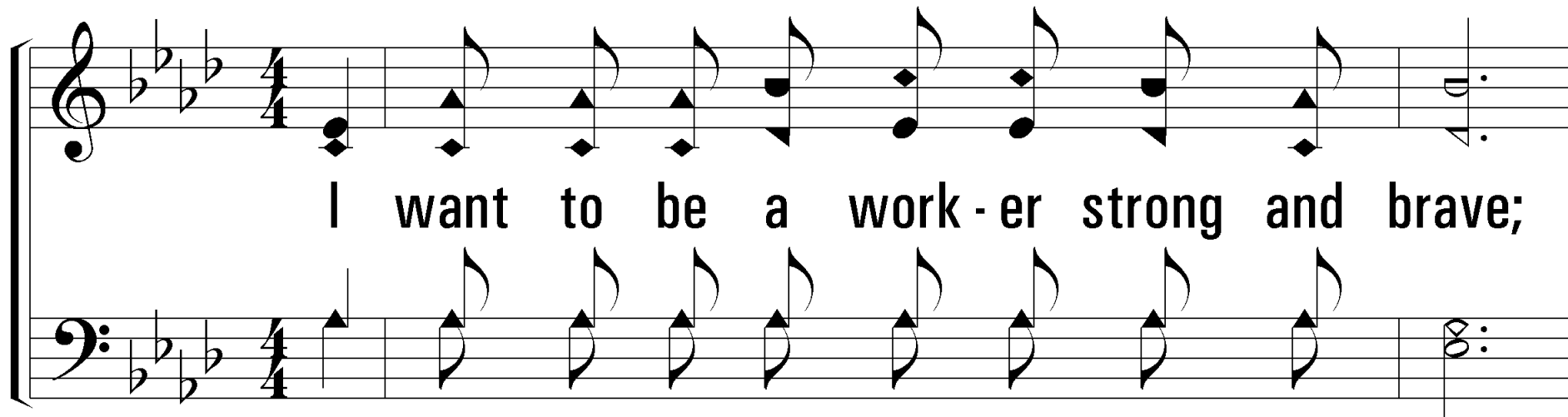

I want to be a work - er strong and brave;

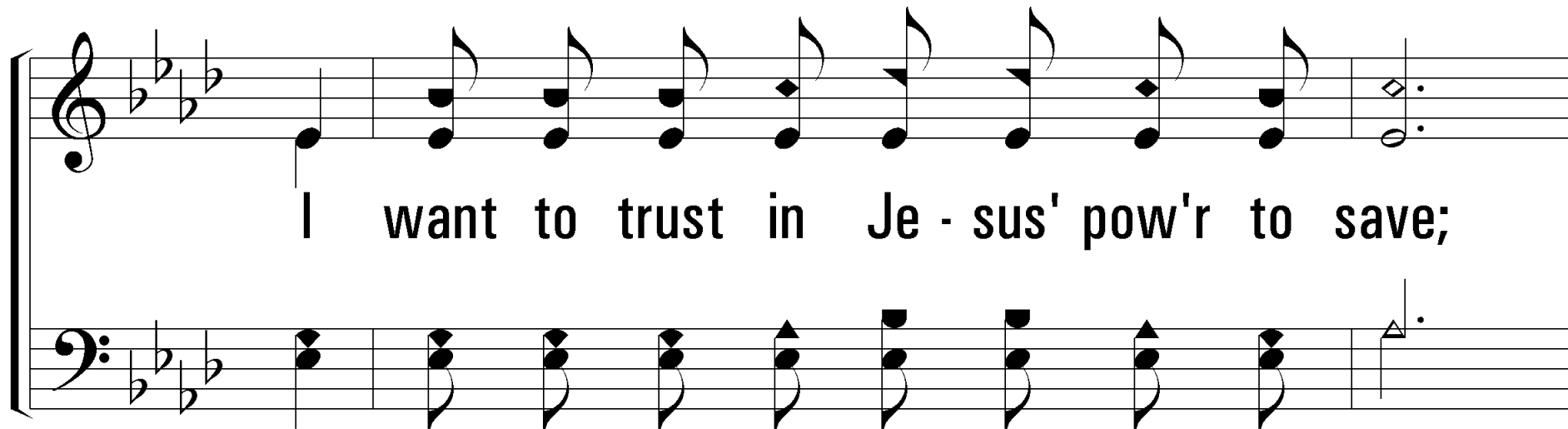

I want to trust in Je - sus' pow'r to save;

3 - I Want to Be a Worker

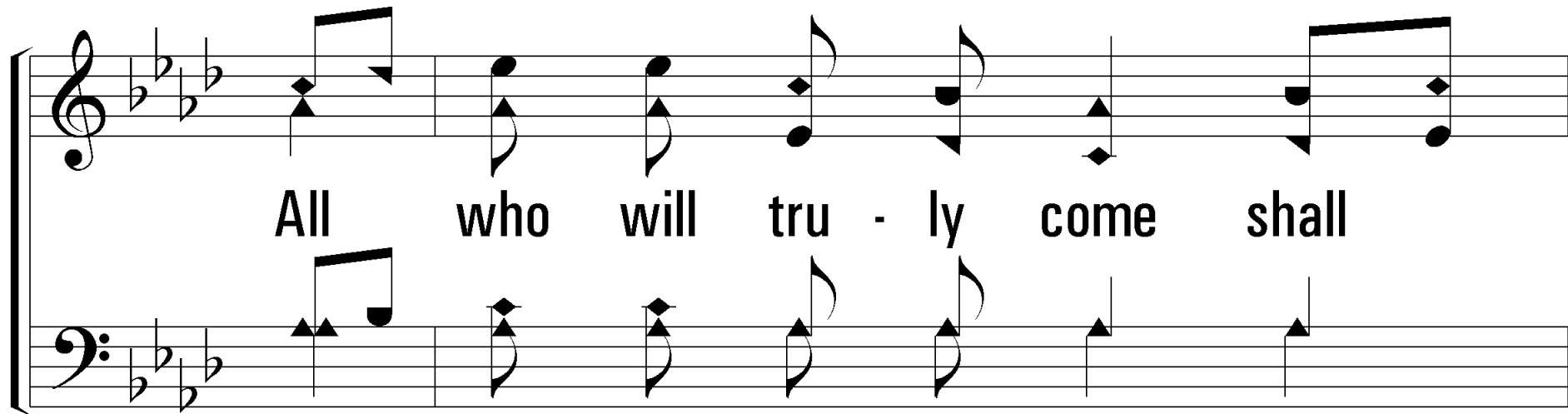

All who will tru - ly come shall

find a hap - py home, In the king - dom of the Lord.

c - I Want to Be a Worker

I will work, I will pray,
I will work and pray, I will work and pray,

In the vine-yard, in the vine-yard of the Lord;
of the Lord;

c - I Want to Be a Worker

I will work, I will pray, I will

la - bor ev - 'ry day, In the vine - yard of the Lord.

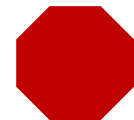

The background features a light gray, semi-transparent musical staff with various notes, including quarter notes, eighth notes, and sharp symbols, arranged in a flowing, wavy pattern across the image. The text is centered over this background.

Lead Me to Calvary

1 – Lead Me to Calvary

King of my life, I crown Thee now,

Thine shall the glo - ry be;

1 – Lead Me to Calvary

Lest I for - get Thy thorn crowned brow,

Lead me to Cal - va - ry.

c – Lead Me to Calvary

Lest I for - get Geth - sem - a - ne;

Lest I for - get Thine ag - o - ny;

c – Lead Me to Calvary

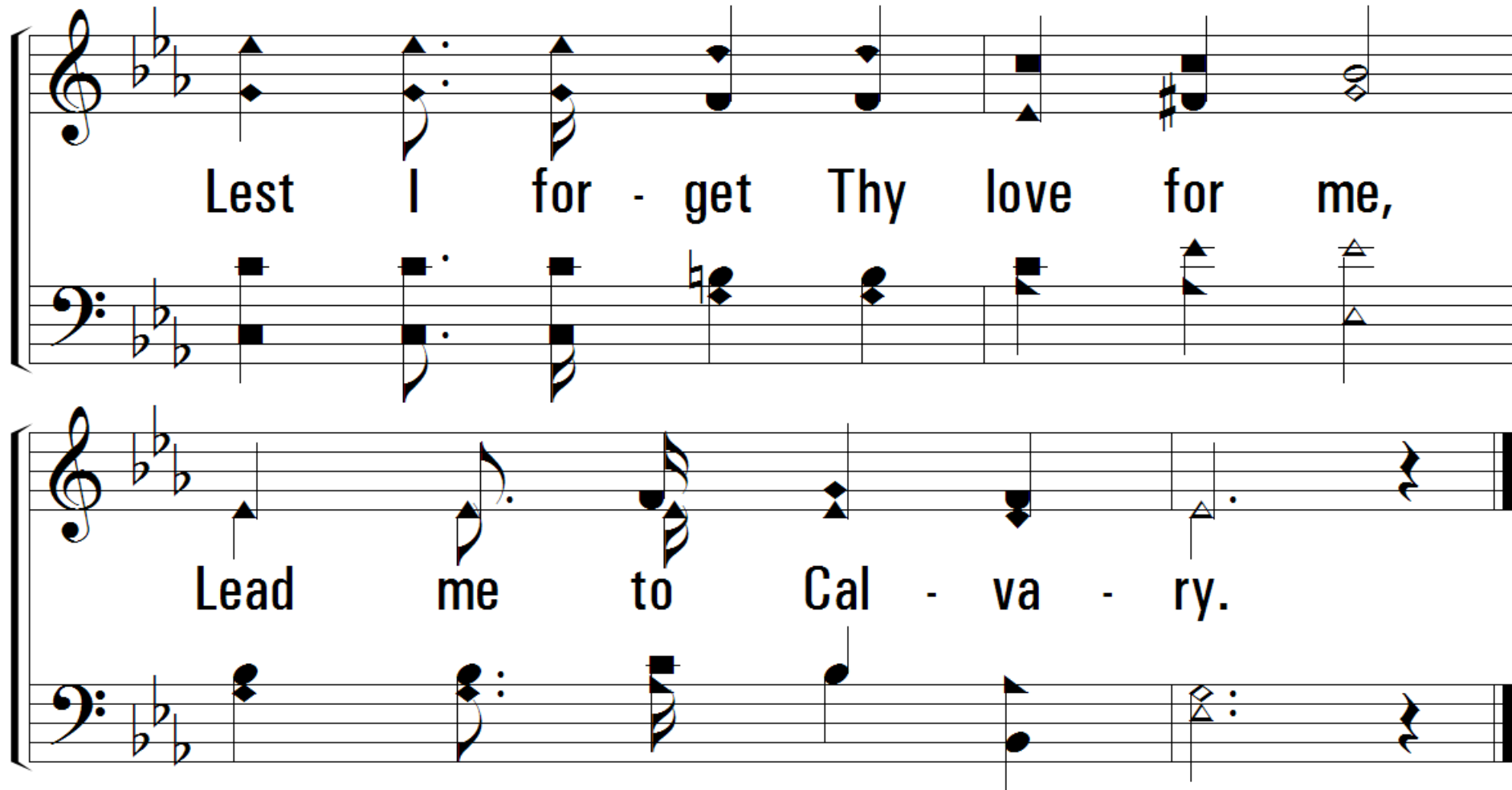

Lest I forget Thy love for me,
Lead me to Cal - va - ry.

2 – Lead Me to Calvary

Two systems of musical notation for the hymn 'Lead Me to Calvary'. Each system consists of a vocal line (treble clef) and a piano accompaniment line (bass clef). The music is in 4/4 time and the key signature has two flats (B-flat and E-flat). The lyrics are: 'Show me the tomb where Thou wast laid, Ten - der - ly mourned and wept;'. The piano accompaniment features a steady bass line with chords and some melodic movement.

Show me the tomb where Thou wast laid,

Ten - der - ly mourned and wept;

2 – Lead Me to Calvary

An - gels in robes of light ar - rayed

Guard - ed Thee whilst Thou slept.

c – Lead Me to Calvary

Lest I for - get Geth - sem - a - ne;

Lest I for - get Thine ag - o - ny;

c – Lead Me to Calvary

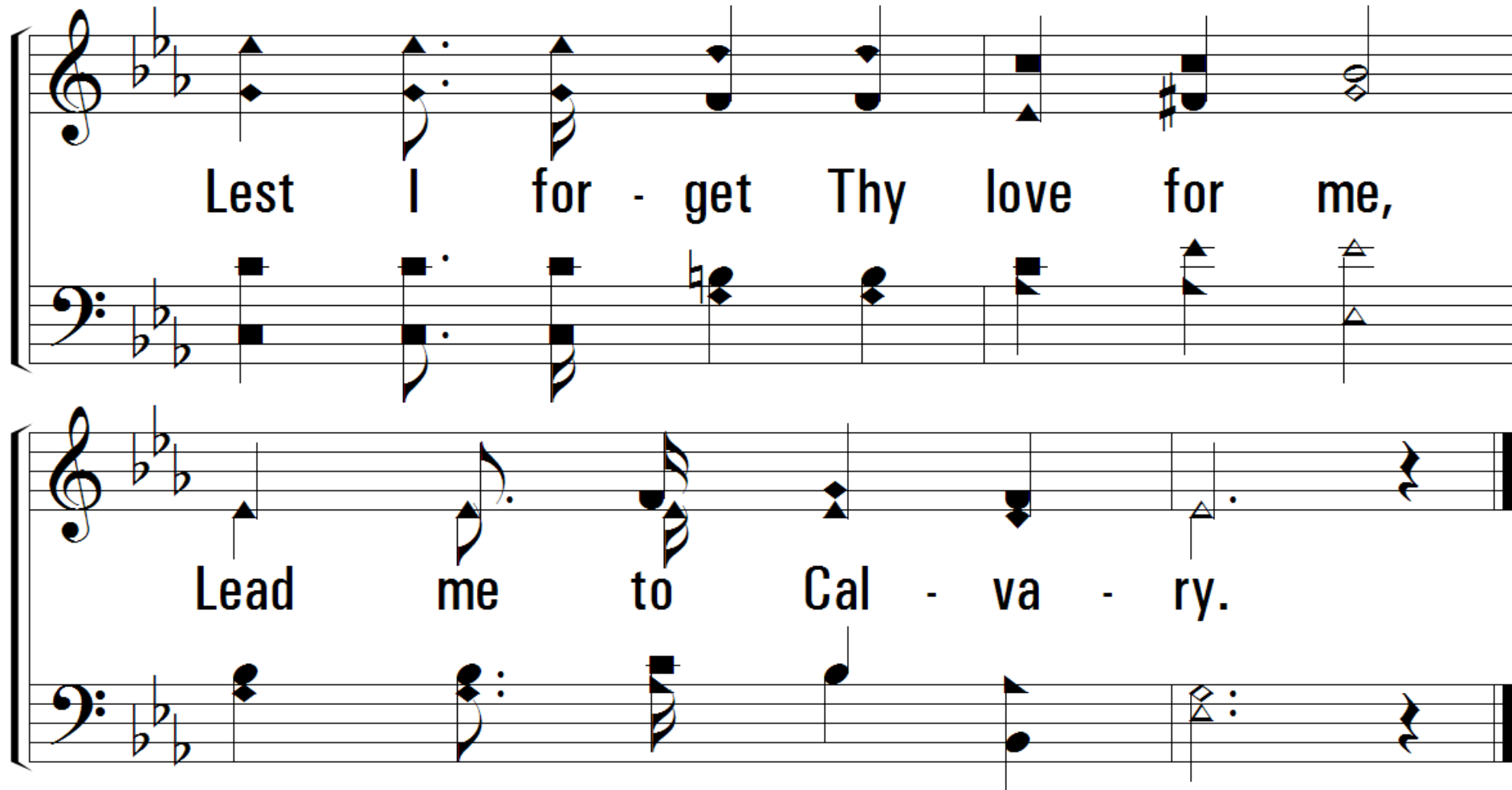

Lest I forget Thy love for me,
Lead me to Cal - va - ry.

3 – Lead Me to Calvary

Let me like Ma - ry, thru the gloom,
Come with a gift to Thee;

Words by: Jennie Evelyn Hussey
Music by: William J. Kirkpatrick

3 – Lead Me to Calvary

Lead sheet for the hymn "Lead Me to Calvary". The score is written in G minor (three flats) and 4/4 time. It consists of two systems, each with a vocal line and a piano accompaniment line. The lyrics are: "Show to me now the emp - ty tomb, Lead me to Cal - va - ry." The piano accompaniment features a simple harmonic accompaniment with chords and moving lines in both hands.

Show to me now the emp - ty tomb,

Lead me to Cal - va - ry.

c – Lead Me to Calvary

Lest I for - get Geth - sem - a - ne;

Lest I for - get Thine ag - o - ny;

c – Lead Me to Calvary

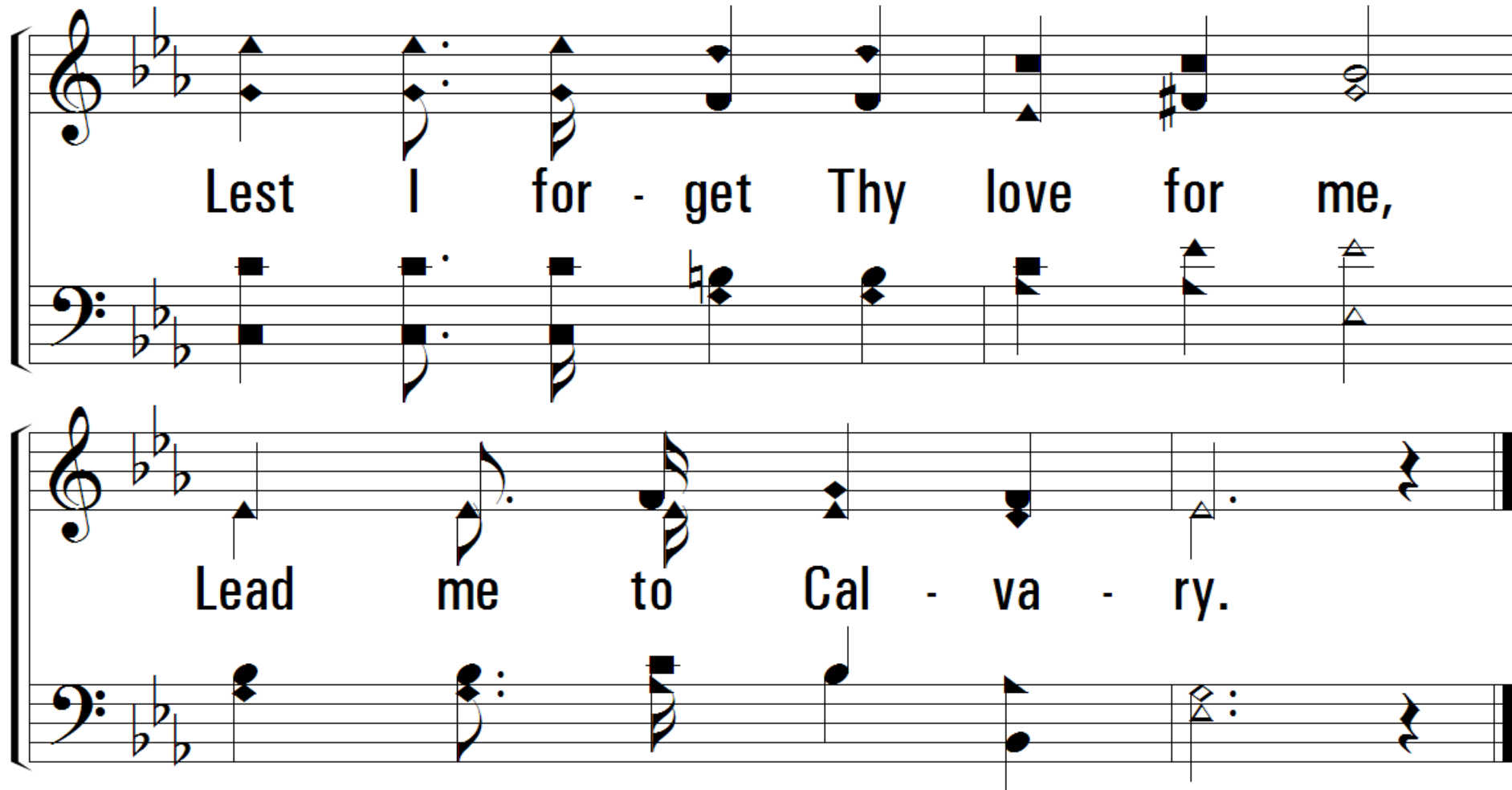

Lest I forget Thy love for me,
Lead me to Cal - va - ry.

4 – Lead Me to Calvary

May I be will - ing, Lord, to bear
Dai - ly my cross for Thee;

Words by: Jennie Evelyn Hussey
Music by: William J. Kirkpatrick

4 – Lead Me to Calvary

E - ven Thy cup of grief to share,

Thou hast borne all for me.

c – Lead Me to Calvary

Lest I for - get Geth - sem - a - ne;

Lest I for - get Thine ag - o - ny;

c – Lead Me to Calvary

Lead sheet for the hymn "Lead Me to Calvary". The score is written in common time (c) and the key signature has three flats (B-flat, E-flat, A-flat). It consists of two systems, each with a vocal line and a piano accompaniment line. The lyrics are: "Lest I for - get Thy love for me, Lead me to Cal - va - ry." The piano accompaniment features a steady bass line and chords that support the vocal melody.

Lest I for - get Thy love for me,
Lead me to Cal - va - ry.

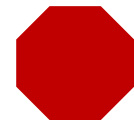

The background features a light gray, semi-transparent musical staff with various notes, rests, and a treble clef, set against a dark gray background with a subtle diagonal line pattern.

How Can It Be

C1b – How Can It Be

Add Tenor:

It is well, it is well, it is well, with

C1c – How Can It Be

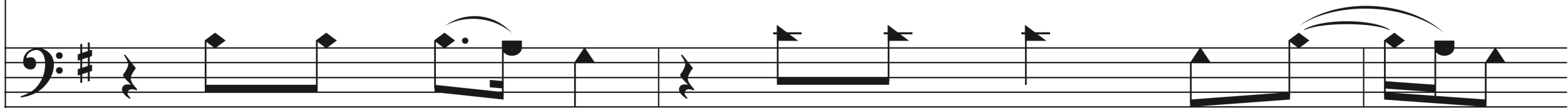
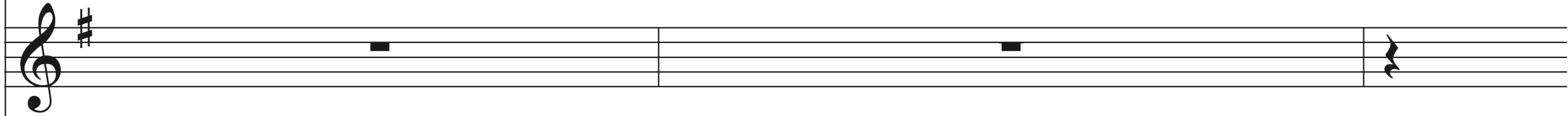
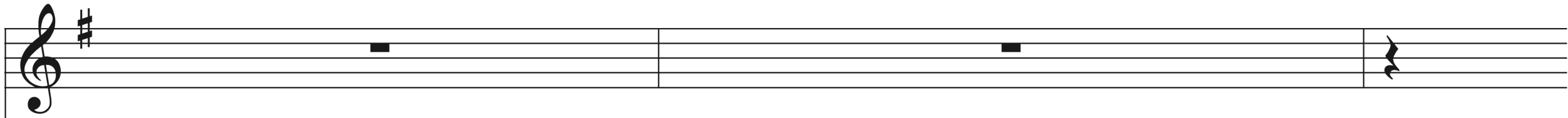

Plead my cause, and right my wrongs. Oh, Je - sus,

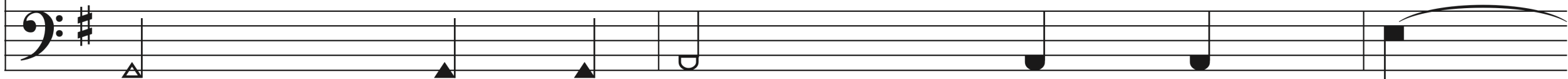

me. It is well, it is well,

C1e – How Can It Be

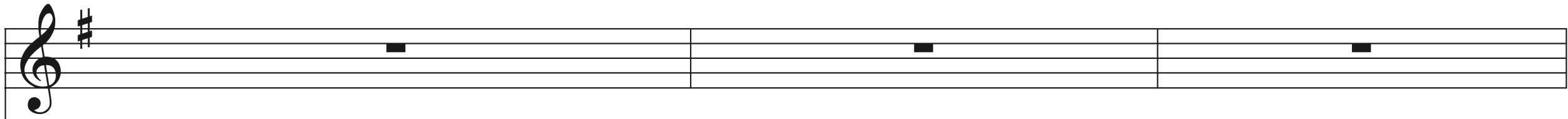

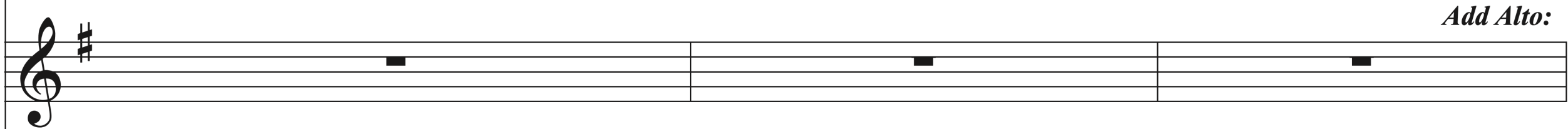

Add Alto:

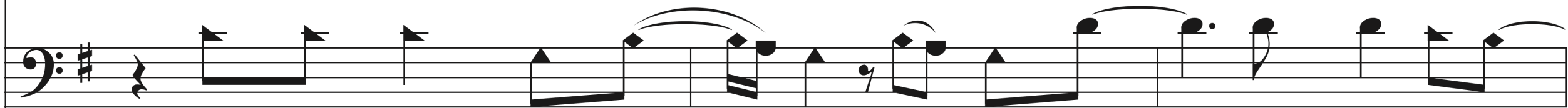

gave me mine. You say that I am free, How can it be?

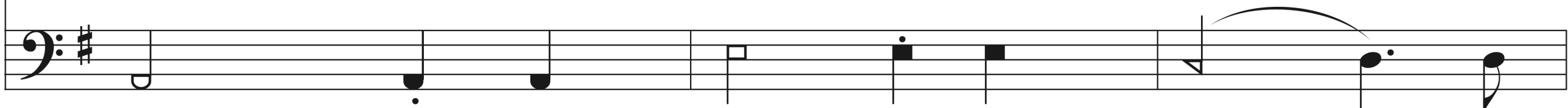

well, it is well, it is well with

C1f – How Can It Be

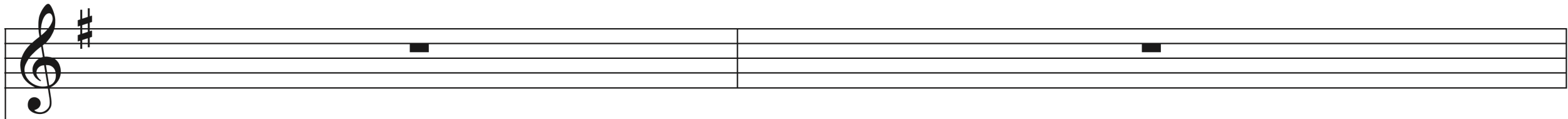

Though I fall, You can make me new.

Plead my cause, and

right my wrongs. Oh, Je -

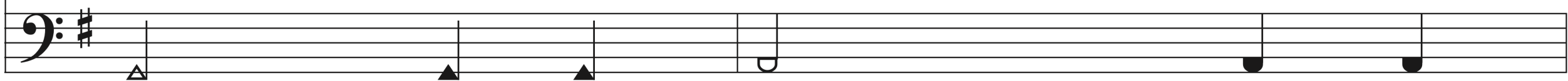

me.

It

is

well,

it

is

C1g – How Can It Be

From this death I will rise with You.

- sus, You o - ver-come.

well, it is well with

C1h – How Can It Be

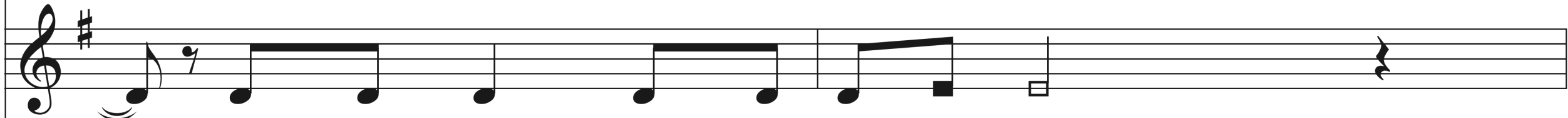
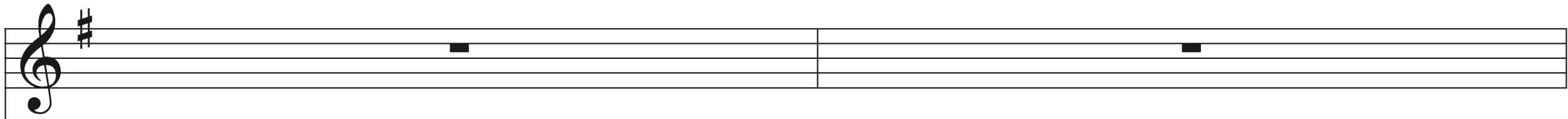

Oh, the grace reach-ing out for me.

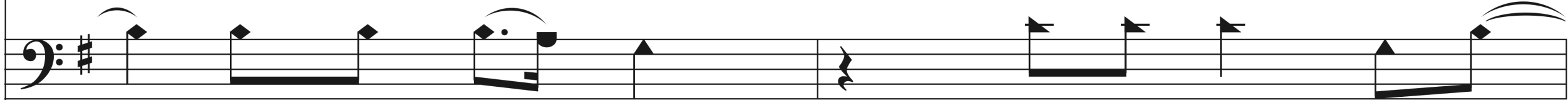

Gave Your life, and gavememine. You say

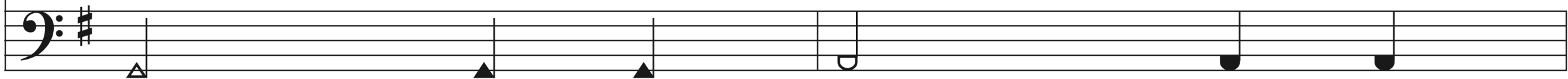

me. It is well, it is

C1i – How Can It Be

Add Soprano:

Can it be, Oh, how can it be?

that I am free, How can it be?

well, it is well with

C1j – How Can It Be

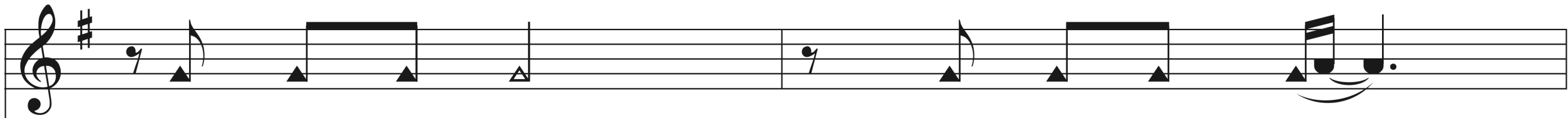

You plead my cause,

You right my

wrongs,

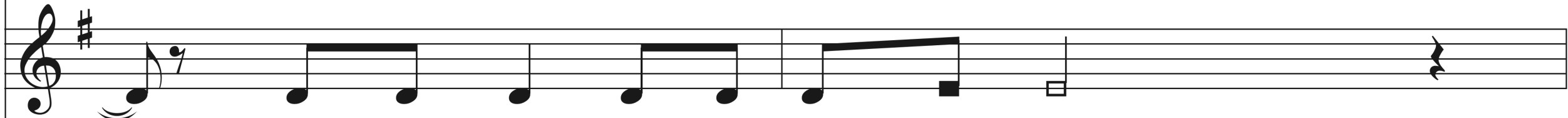

Though I

fall, You can make me new.

Plead my cause, and

right my wrongs. Oh, Je-

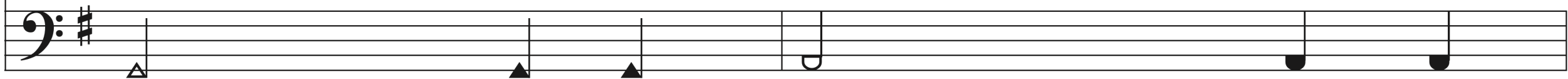

me.

It is

well,

it

is

C1k – How Can It Be

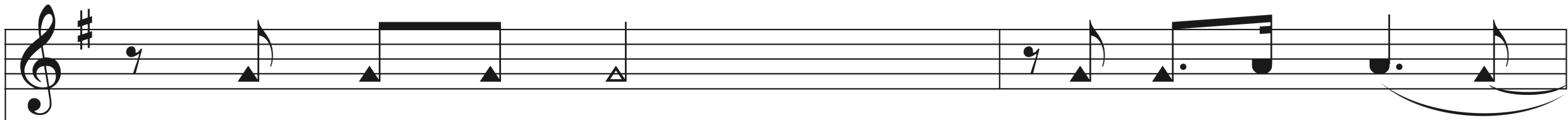

You break my chains,

You o - ver-come!

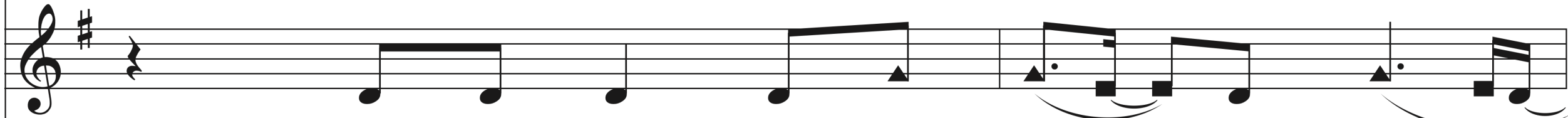

From this death

I will rise

with

You.

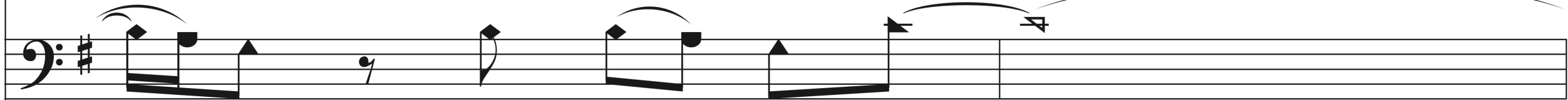

- sus,

You o - ver-come.

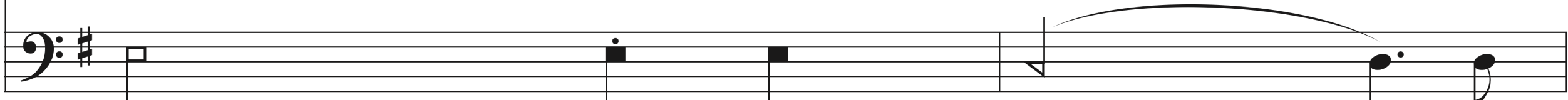

well,

it

is

well

with

C1l – How Can It Be

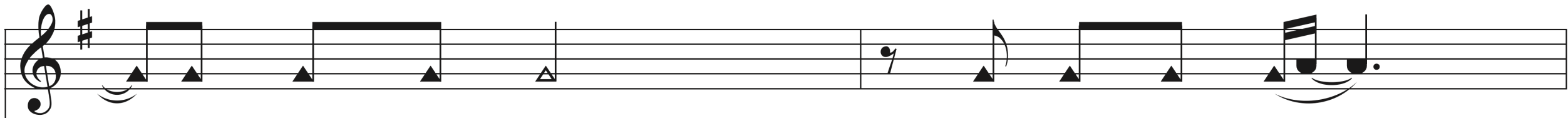

You gave Your life to give me mine,

Oh, the grace reach-ing out for me.

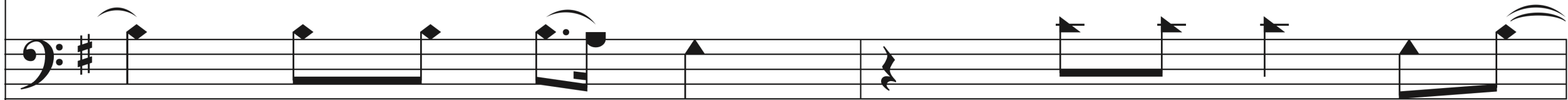

Gave Your life, and gave me mine. You say

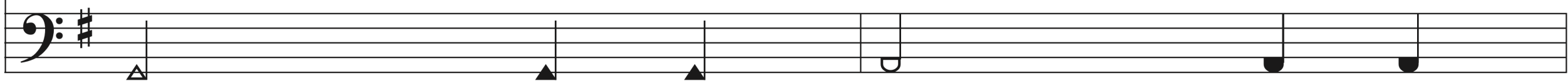

me. It is well, it is

C1m – How Can It Be

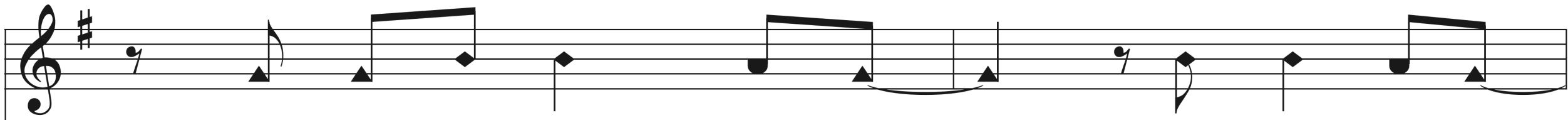

You say that I am free, How can it be?

Can it be, Oh, how can it be?

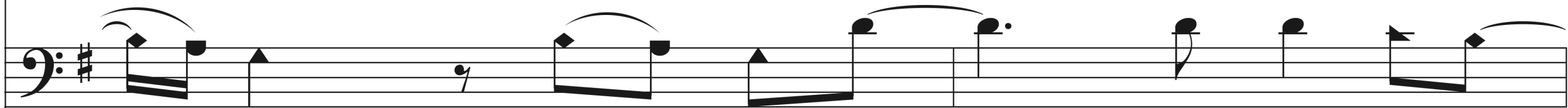

that I am free, How can it be?

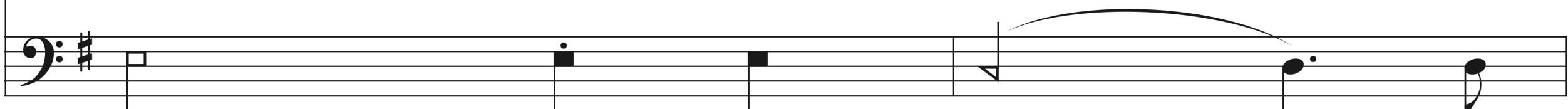

well, it is well with

V1a - How Can It Be

V1b - How Can It Be

V1c – How Can It Be

Ooo

a-shamed of what I've done, what I've be-come.

Ooo

Ooo

V1d - How Can It Be

Ooo

These hands are dirt - y,

Ooo

Ooo

V1e – How Can It Be

Ooo

I dare not lift them up to the Ho - ly One.

Ooo

Ooo

C2a – How Can It Be

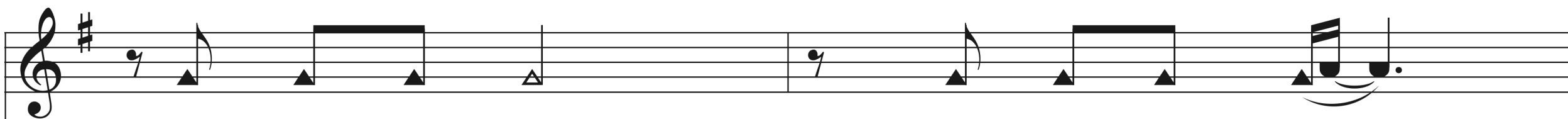

You plead my cause, You right my wrongs,

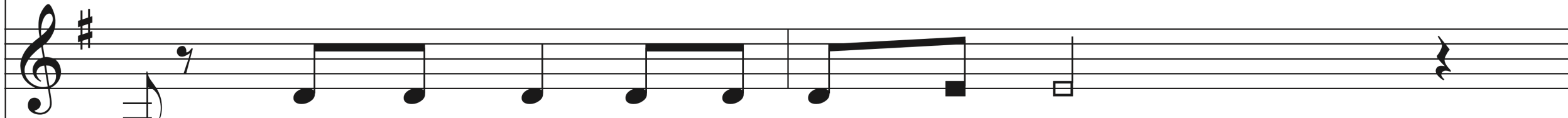

Though I fall, You can make me new.

Plead my cause, and right my wrongs. Oh, Je-

Well, it is well, it is

C2c – How Can It Be

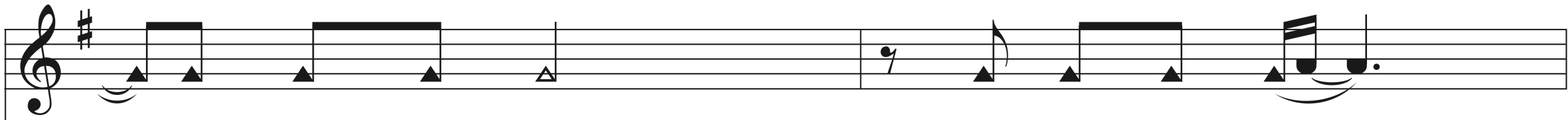

You gave Your life to give me mine,

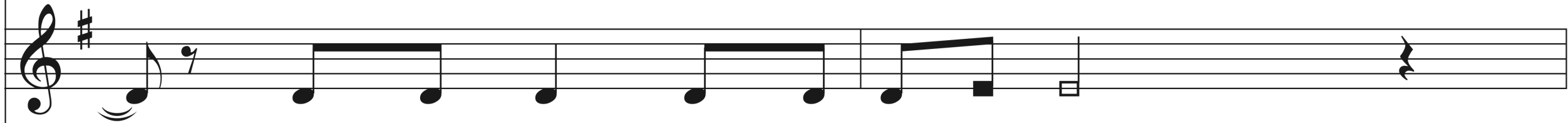

Oh, the grace reach-ing out for me.

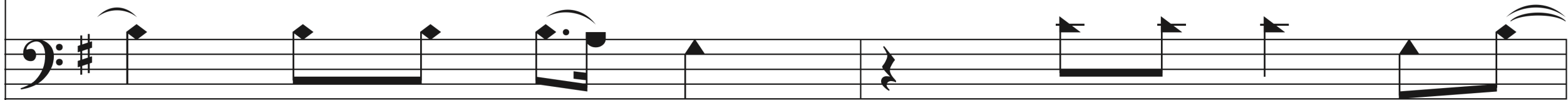

Gave Your life, and gave me mine. You say

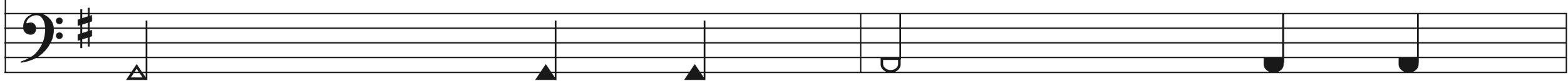

me. It is well, it is

C2d – How Can It Be

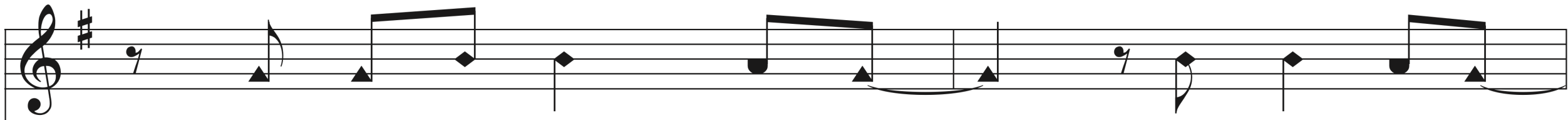

You say that I am free, How can it be?

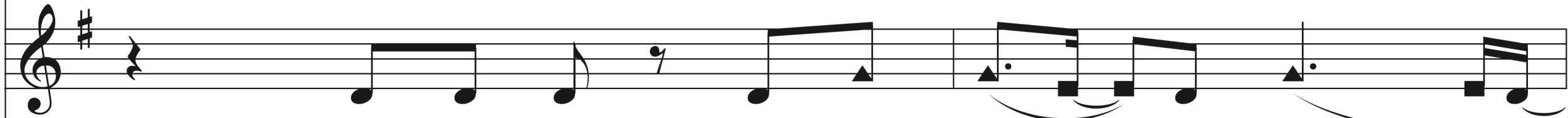

Can it be, Oh, how can it be?

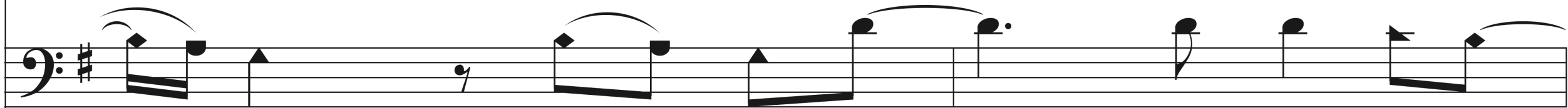

that I am free, How can it be?

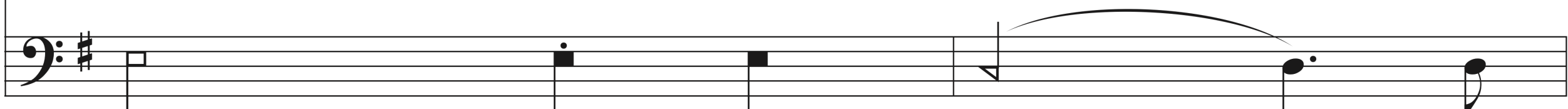

well, it is well with

V2a - How Can It Be

V2b – How Can It Be

V2c – How Can It Be

Ooo

A - fraid I've let You down, In-side I doubt,

Ooo

Ooo

V2d - How Can It Be

V2e – How Can It Be

Ooo

but in Your eyes there's on - ly grace now.

Ooo

Ooo

C3a – How Can It Be

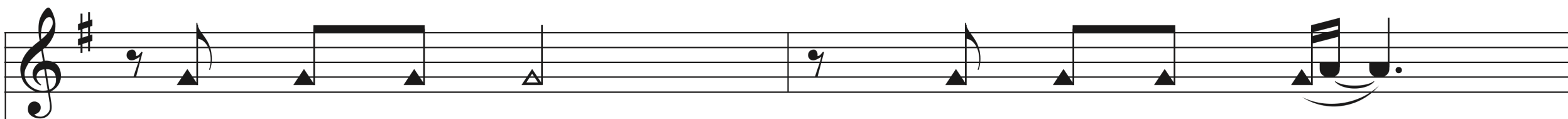

You plead my cause, You right my wrongs,

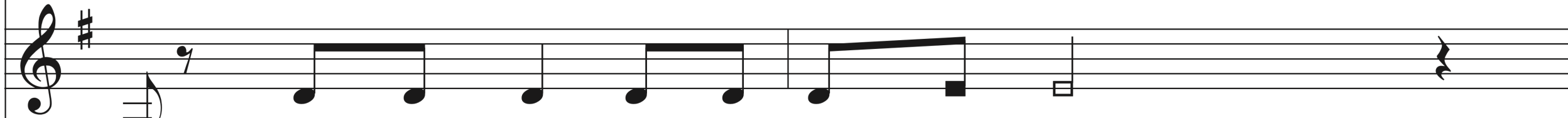

Though I fall, You can make me new.

Plead my cause, and right my wrongs. Oh, Je-

Well, it is well, it is

C3b – How Can It Be

You break my chains, You o - ver-come!

From this death I will rise with You.

- sus, You o - ver-come.

well, it is well with

C3c – How Can It Be

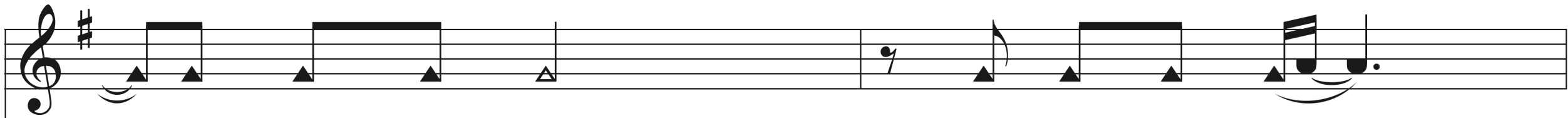

You gave Your life to give me mine,

Oh, the grace reach-ing out for me.

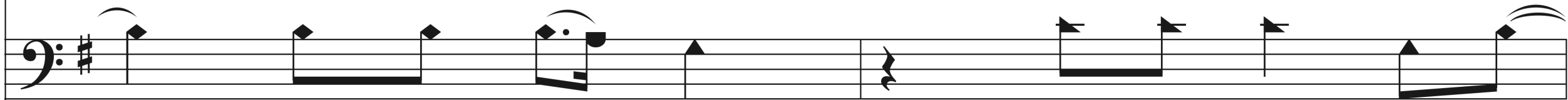

Gave Your life, and gave me mine. You say

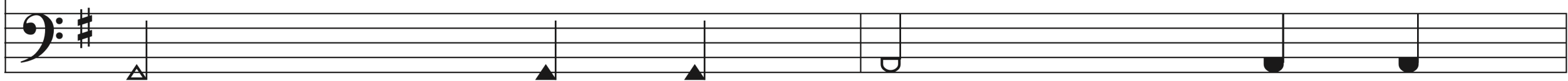

me. It is well, it is

C3d – How Can It Be

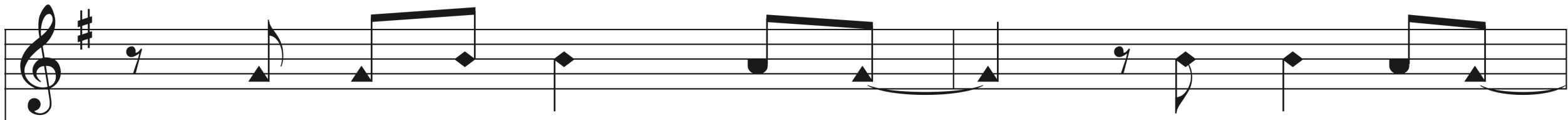

You say that I am free, How can it be?

Can it be, Oh, how can it be?

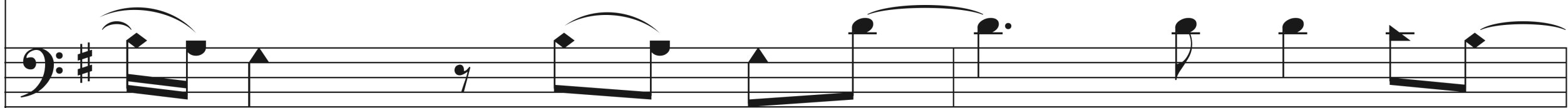

that I am free, How can it be?

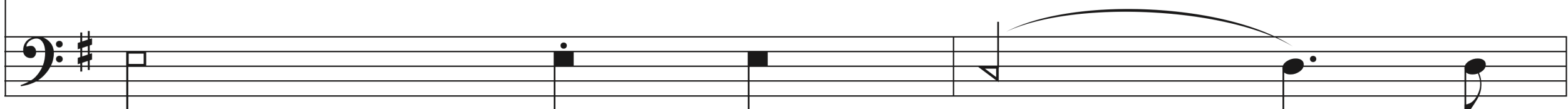

well, it is well with

C3e – How Can It Be

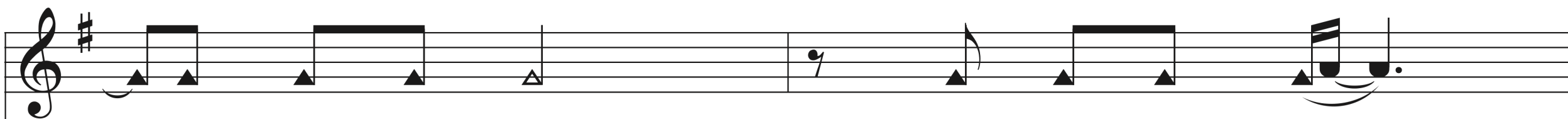

You plead my cause, You right my wrongs,

Though I fall, You can make me new.

Plead my cause, and right my wrongs. Oh, Je-

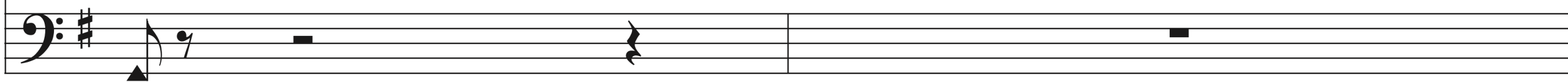

me.

C3f – How Can It Be

You break my chains, You o - ver-come!

From this death I will rise with You.

- sus, You o - ver-come.

C3g – How Can It Be

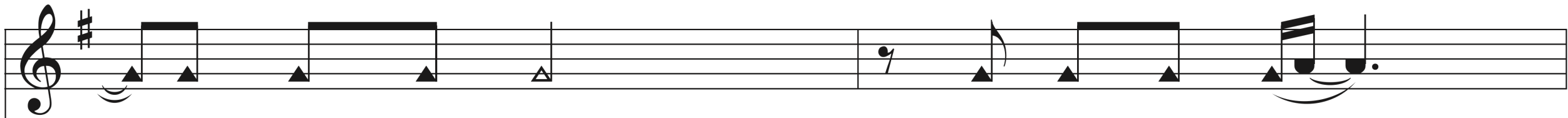

You gave Your life

to give me mine,

Oh, the grace reach-ing out for me.

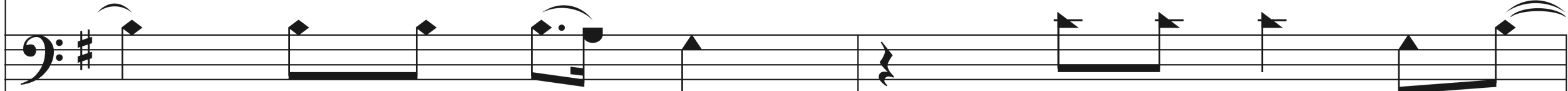

Gave Your life, and

gave me mine. You say

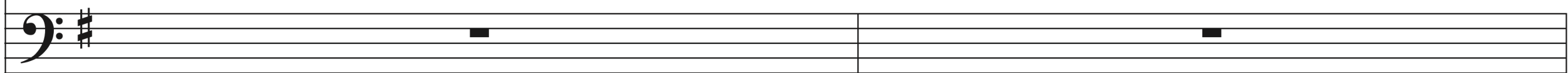

C3h – How Can It Be

You say that I am free, How can it be?

Can it be, Oh, how can it be?

that I am free, How can it be?

Add Bass:

C3i – How Can It Be

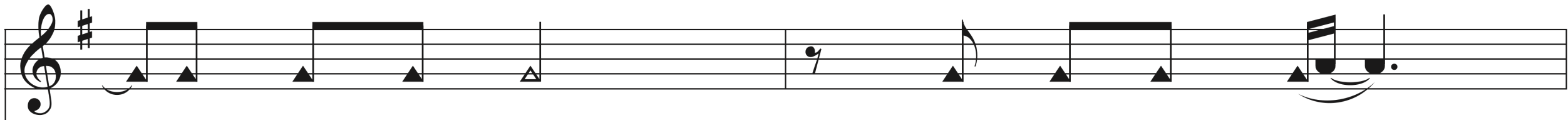

You plead my cause,

You right my

wrongs,

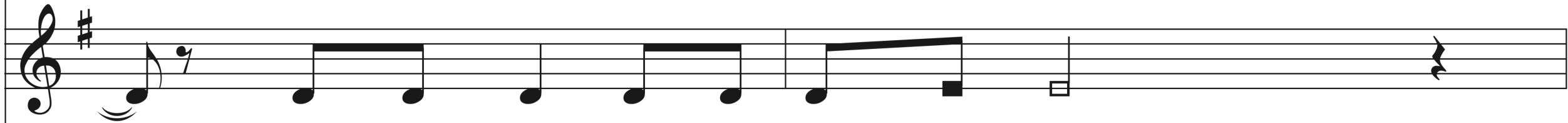

Though I

fall, You can make me new.

Plead my cause, and

right my wrongs. Oh, Je-

Well,

it is

well,

it is

C3j – How Can It Be

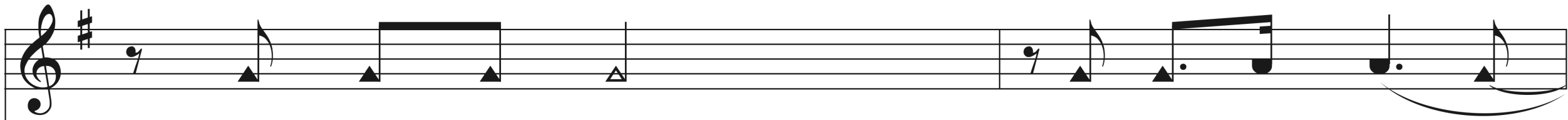

You break my chains,

You o - ver - come!

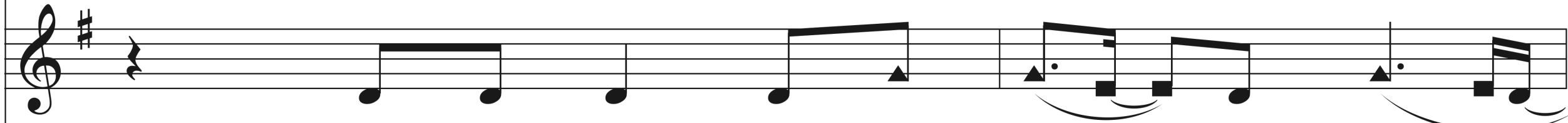

From this death I will rise with You.

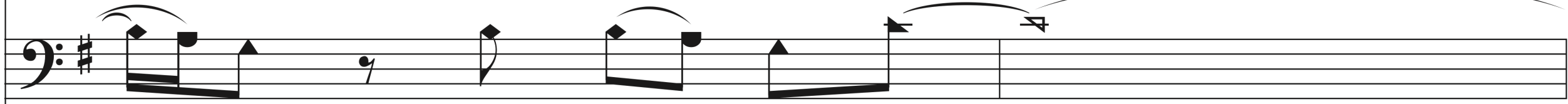

- sus, You o - ver - come.

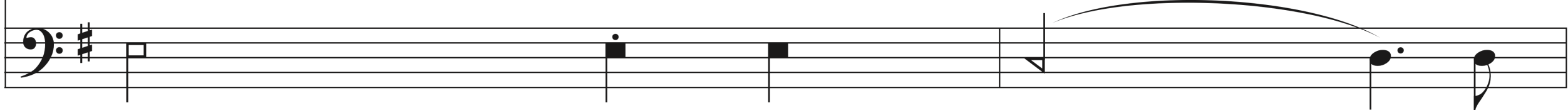

well, it is well with

C3k – How Can It Be

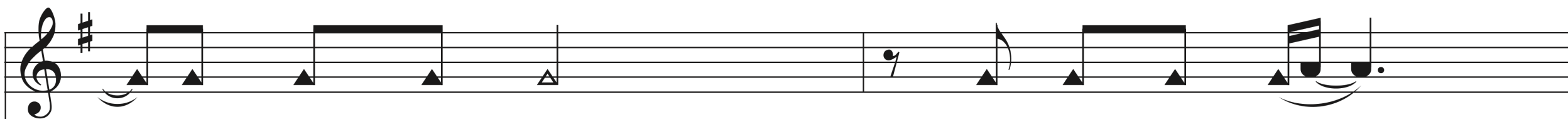

You gave Your life to give me mine,

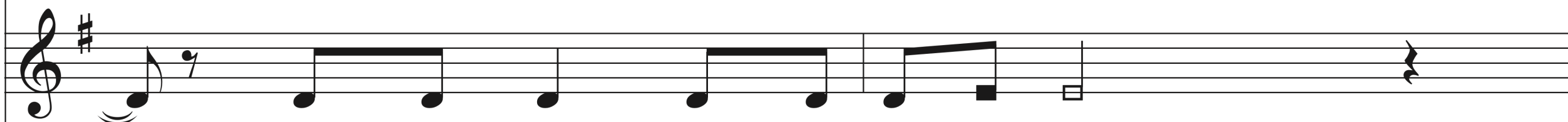

Oh, the grace reach-ing out for me.

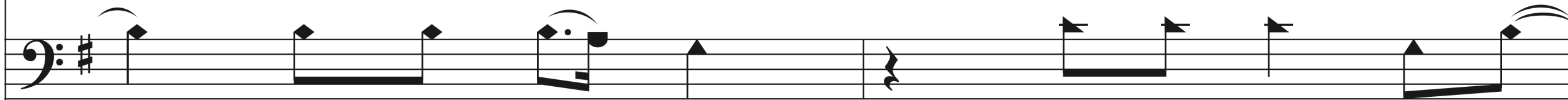

Gave Your life, and gave me mine. You say

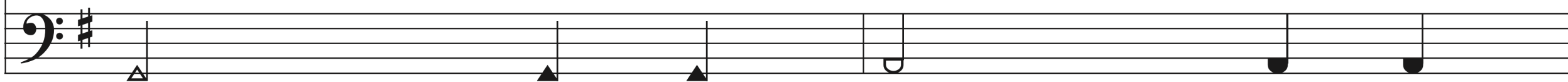

me. It is well, it is

C3l – How Can It Be

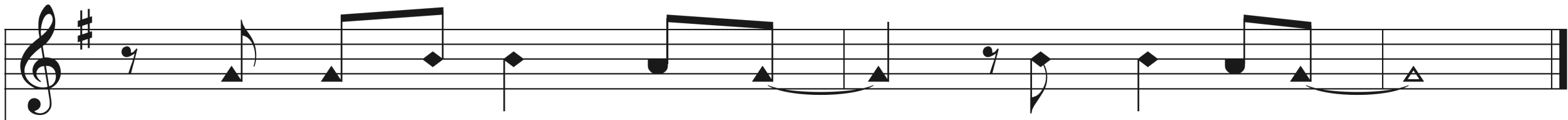

You say that I am free, How can it be?

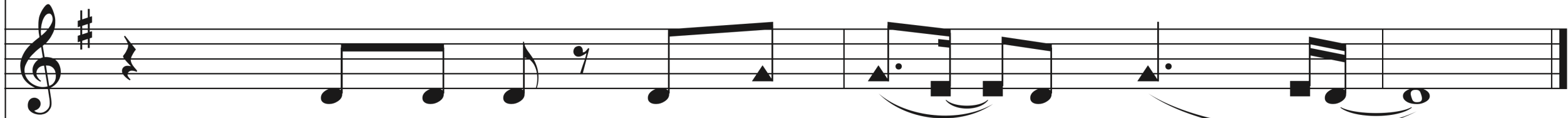

Can it be, Oh, how can it be?

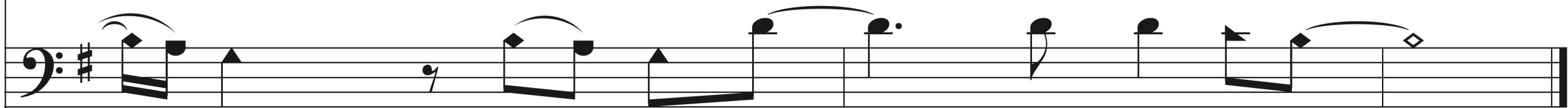

that I am free, How can it be?

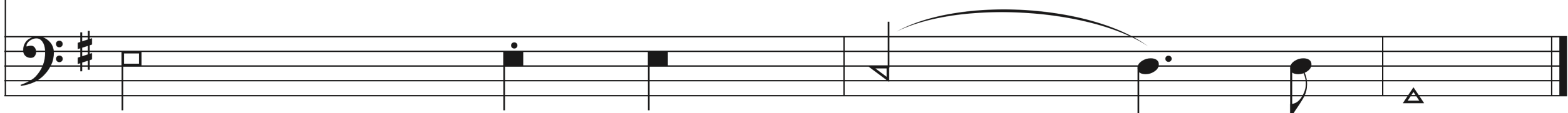

well, it is well with me.

