

# SINGING CLASS

Spotify Playlist

The background features a light gray, semi-transparent musical score with various notes, stems, and clefs scattered across the page. The text is centered over this background.

# Hold to God's Unchanging Hand

# 1 - Hold to God's Unchanging Hand

Time is filled with swift tran - si - tion—

Naught of earth un - moved can stand—

# 1 - Hold to God's Unchanging Hand

Musical score for the hymn "Hold to God's Unchanging Hand". The score is written in G major (one sharp) and 4/4 time. It consists of two systems of music, each with a vocal line and a piano accompaniment line. The first system contains the lyrics "Build your hopes on things e - ter - nal," and the second system contains "Hold to God's un - chang - ing hand." The piano accompaniment features a steady bass line and chords that support the vocal melody. The second system begins with a *rit.* (ritardando) marking.

Build your hopes on things e - ter - nal,

*rit.*  
Hold to God's un - chang - ing hand.

# c - Hold to God's Unchanging Hand

*p*

Hold to God's un - chang - ing hand!  
*Hold to His hand*

*m*

Hold to God's un - chang - ing hand!  
*Hold to His hand*

# c - Hold to God's Unchanging Hand

*f*

Build your hopes on things e - ter - nal,

*rit.*

Hold to God's un - chang - ing hand.

# 4 - Hold to God's Unchanging Hand

When your jour - ney is com - plet - ed,

If to God you have been true,

# 4 - Hold to God's Unchanging Hand

Fair and bright the home in glo - ry

*rit.*

Your en - rap - tured soul will view.

# c - Hold to God's Unchanging Hand

*p*

Hold to God's un - chang - ing hand!  
*Hold to His hand*

*m*

Hold to God's un - chang - ing hand!  
*Hold to His hand*

# c - Hold to God's Unchanging Hand

*f*

Build your hopes on things e - ter - nal,

*rit.*

Hold to God's un - chang - ing hand.

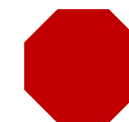

The background features a light gray, semi-transparent musical staff with various notes, clefs, and accidentals (sharps and flats) scattered across it. The staff is curved, following the general shape of the text.

**Be Unto Your  
Name**

# 1 - Be Unto Your Name

We are a mo - ment. You are for - ev - er,

Lord of the a - ges, God be - fore time.

# 1 - Be Unto Your Name

We are a va - por. You are e - ter - nal,

Love ev - er - last - ing reign - ing on high.

# c - Be Unto Your Name

Ho - ly, ho - ly, Lord God Al - might - y,

wor - thy is the Lamb who was slain.

# c - Be Unto Your Name

High - est prais - es, hon - or and glo - ry

be un - to Your name, be un - to Your name.

## 2 - Be Unto Your Name

We are the bro - ken. You are the Heal - er,

Je - sus, Re - deem - er, might - y to save.

## 2 - Be Unto Your Name

You are the love song we'll sing for - ev - er,

bow - ing be - fore You, bless - ing Your name.

# c - Be Unto Your Name

Ho - ly, ho - ly, Lord God Al - might - y,

wor - thy is the Lamb who was slain.

# c - Be Unto Your Name

High - est prais - es, hon - or and glo - ry

be un-to Your name, be un-to Your name.

# DS - Be Unto Your Name

Ho - ly, ho - ly, Lord God Al - might - y,

wor - thy is the Lamb who was slain.

# C - Be Unto Your Name

High-est prais-es, hon-or and glo-ry be un-to Your name,

*rit.*  
be un-to Your name, be un-to Your name.

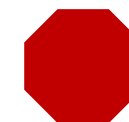

The background features a light gray, semi-transparent musical staff with various notes, including quarter notes, eighth notes, and a sharp sign, set against a background of fine, parallel diagonal lines.

**Be Thou My Vision**

# 1 - Be Thou My Vision

Be Thou my vi - sion, O Lord of my heart;

Naught be all else to me save that Thou art,

Words: Irish Folk Hymn

Music: Joyce's Old Irish Folk Music, Arr: Martin Shaw

PaperlessHymnal.com

# 1 - Be Thou My Vision

Thou my best thought, by day or by night,  
Wak - ing or sleep - ing, Thy pres - ence my light.

## 2 - Be Thou My Vision

Be Thou my wis - dom, be Thou my true Word;

I ev - er with Thee, and Thou with me, Lord;

Words: Irish Folk Hymn

Music: Joyce's Old Irish Folk Music, Arr: Martin Shaw

## 2 - Be Thou My Vision

Thou my great Fa - ther, I Thy true son;

Thou in me dwell - ing, and I with Thee one.

# 3 - Be Thou My Vision

Be Thou my buck - ler, my sword for the fight;

Be Thou my dig - ni - ty, Thou my de - light,

Words: Irish Folk Hymn

Music: Joyce's Old Irish Folk Music, Arr: Martin Shaw

### 3 - Be Thou My Vision

Thou my soul's shel - ter, Thou my high tower;

Raise Thou me heav'n - ward, O pow'r of my pow'r.

# 4 - Be Thou My Vision

Rich - es I heed not, nor man's emp - ty praise;

Thou my in - her - it - ance, now and al - ways:

Words: Irish Folk Hymn

Music: Joyce's Old Irish Folk Music, Arr: Martin Shaw

# 4 - Be Thou My Vision

Thou and Thou on - ly, first in my heart,

High King of heav - en, my trea - sure Thou art.

# 5 - Be Thou My Vision

High King of heav - en, when vic - t'ry is won

May I reach heav - en's joys, O bright heav'n's sun!

Words: Irish Folk Hymn

Music: Joyce's Old Irish Folk Music, Arr: Martin Shaw

# 5 - Be Thou My Vision

Heart of my heart, what - ev - er be - fall,  
Still be my vi - sion, O rul - er of all.

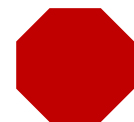

The background features a light gray, semi-transparent musical score. It includes a treble clef on the left, a sharp sign (#) indicating a key signature, and several staves of music with various note values and stems. The text is centered over this background.

**Only a Holy God**

# Only a Holy God

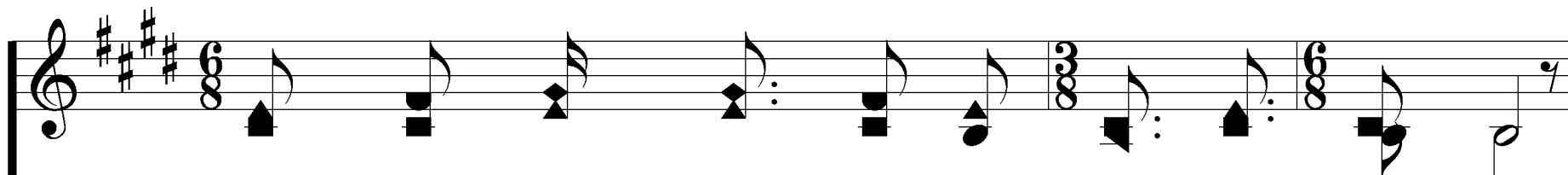

1. Who else com-mands all the hosts of Hea-ven?

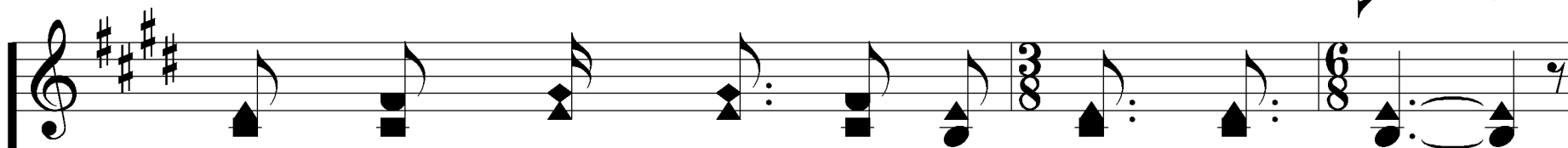
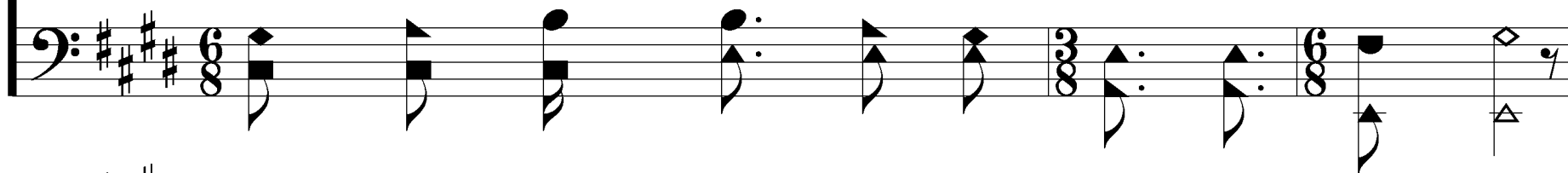

Who else could make ev-'ry king bow down?

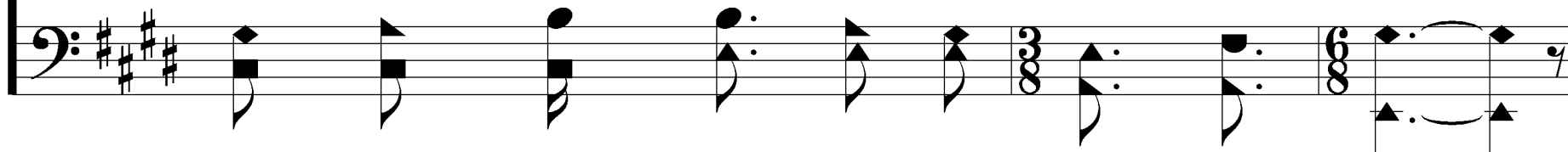

E/E

WORDS & MUSIC: Michael Farren, Jonny Robinson, Dustin Smith, Rich Thompson  
Arr. Mark Sullivan, Shane Coffman, Mike Rogers

©2016 Farren Love and War,  
Integrity's Alleluia! Integrity's Praise  
All Rights Reserved. Used by Permission.

Presentation © 2020 Taylor Publications LLC

# Only a Holy God

Who else could whis - per and dark - ness

trem - ble? On - ly a ho - ly God.

# Only a Holy God

## REFRAIN

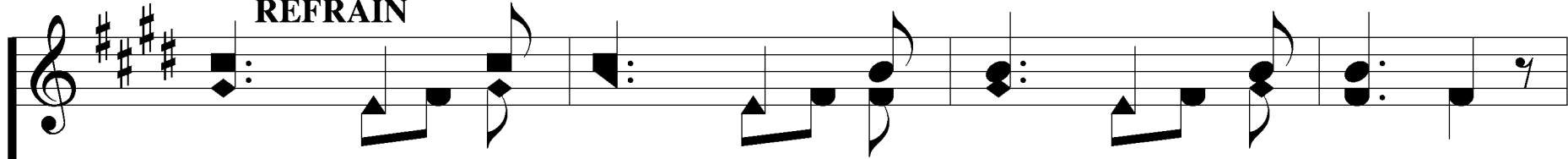

Come and be-hold Him, the One and the On-ly.

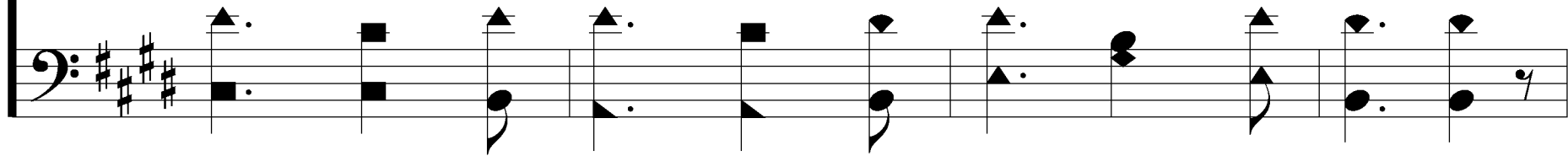

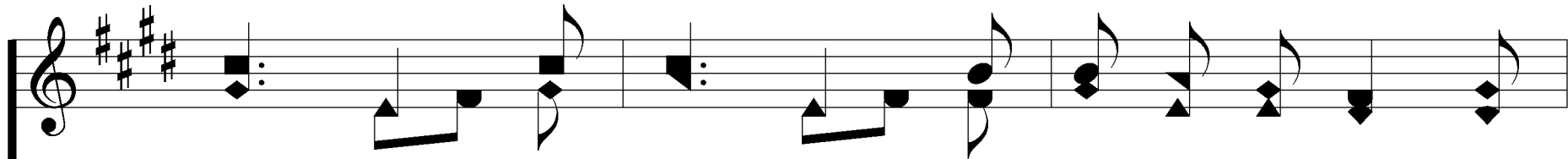

Cry out! Sing Ho - ly! For-ev-er a Ho - ly

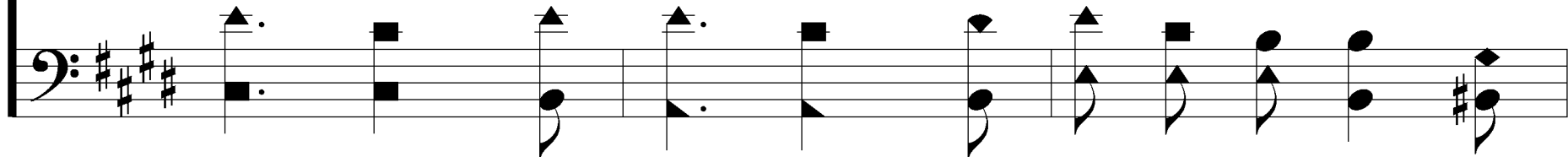

# Only a Holy God

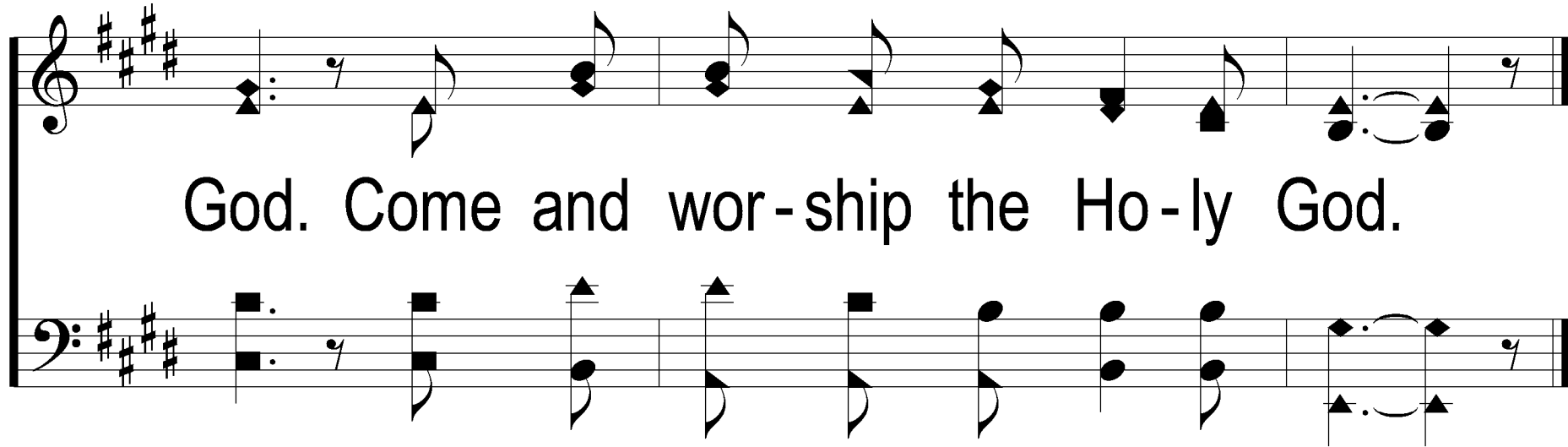

God. Come and wor-ship the Ho-ly God.

# Only a Holy God

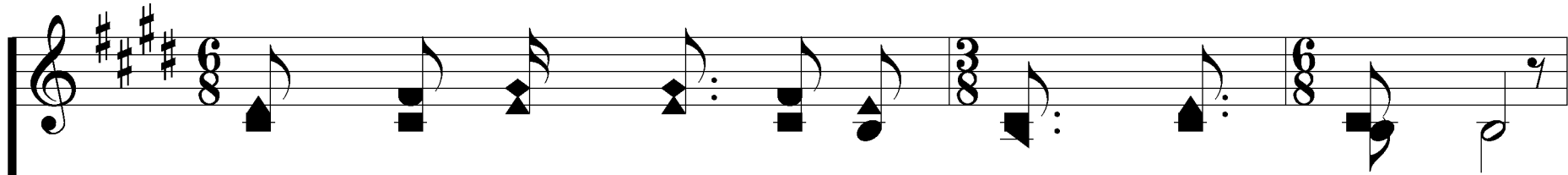

2. What o - ther beau - ty de - mands such prais - es?

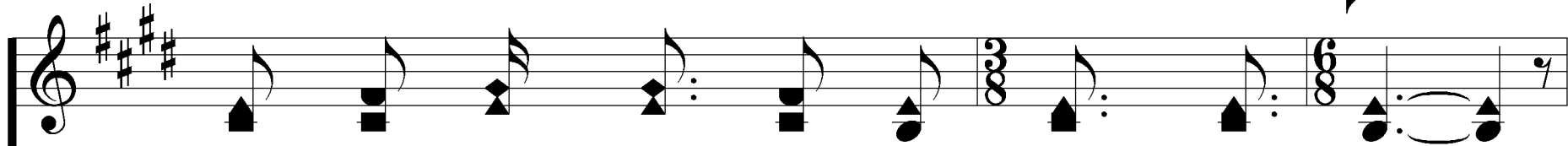
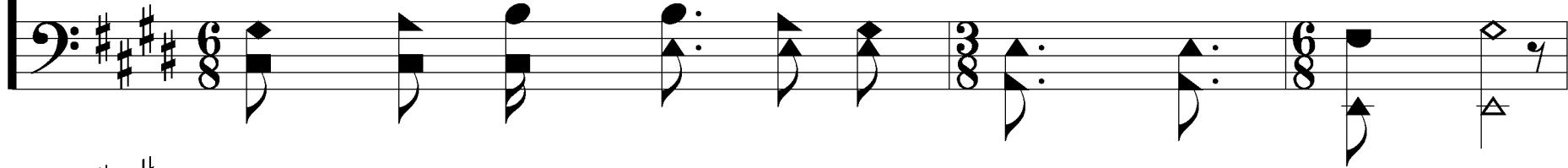

What o - ther splen - dor out - shines the sun?

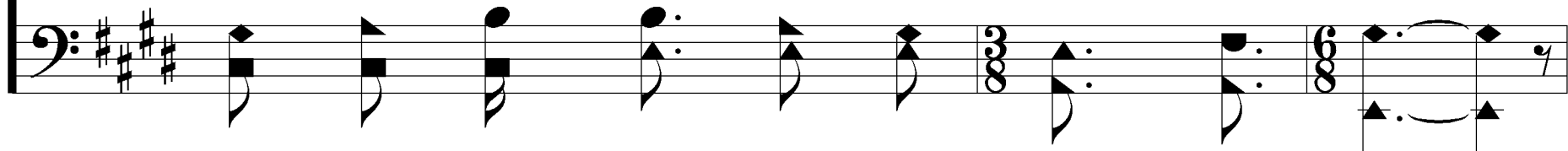

# Only a Holy God

What o - ther maj - es - ty rules with  
jus - tice? On - ly a ho - ly God.

# Only a Holy God

## REFRAIN

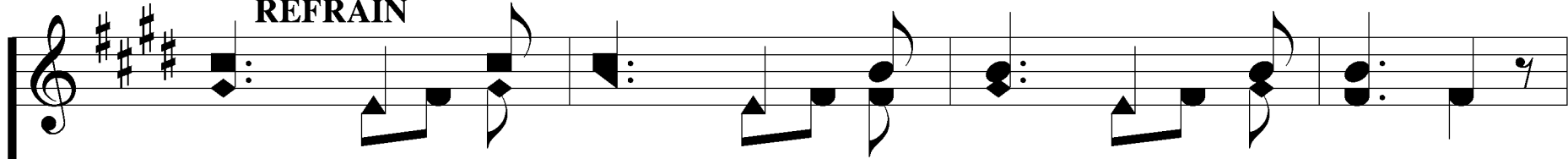

Come and be-hold Him, the One and the On-ly.

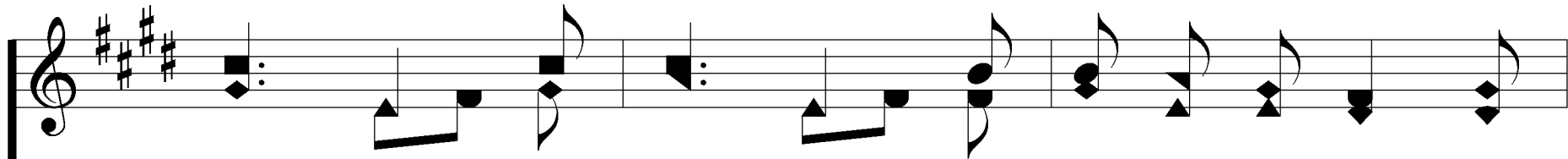
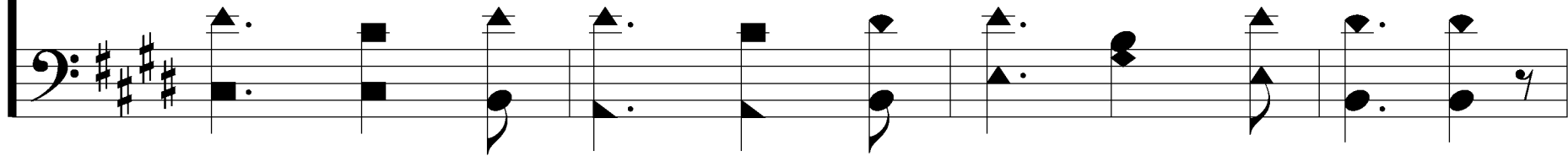

Cry out! Sing Ho - ly! For-ev-er a Ho - ly

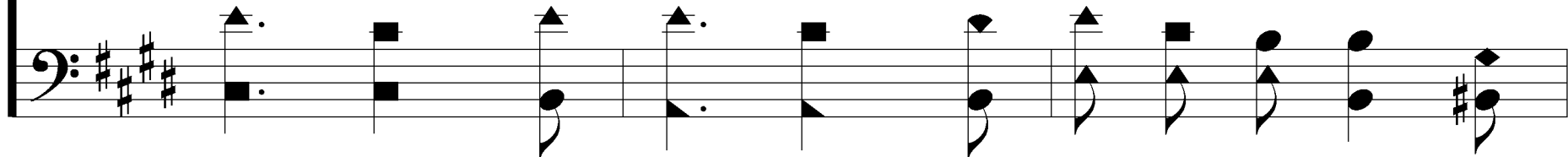

# Only a Holy God

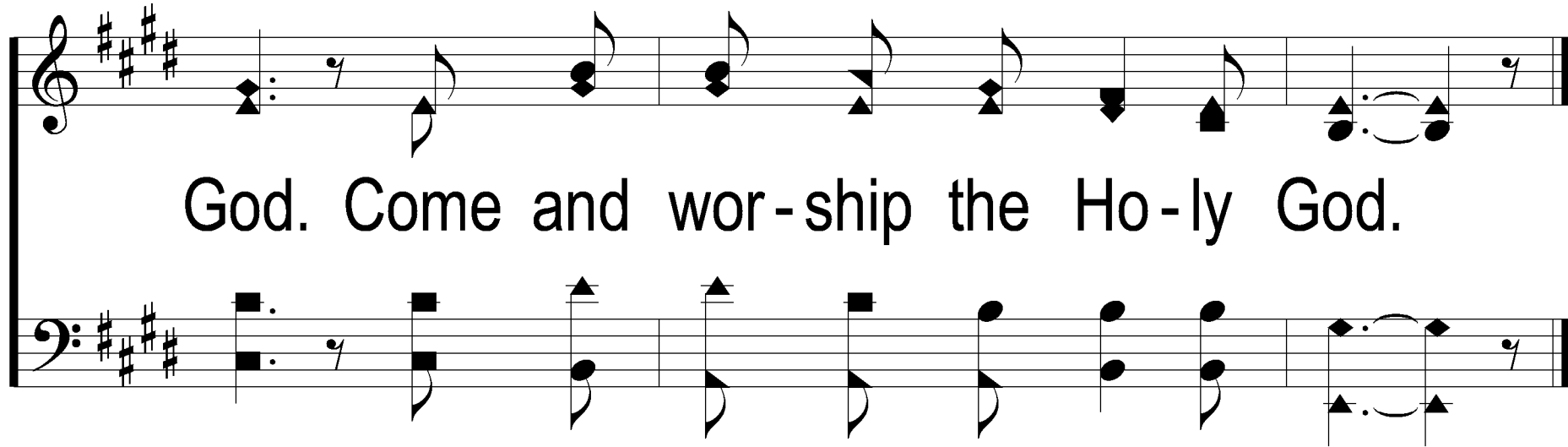

God. Come and wor-ship the Ho-ly God.

# Only a Holy God

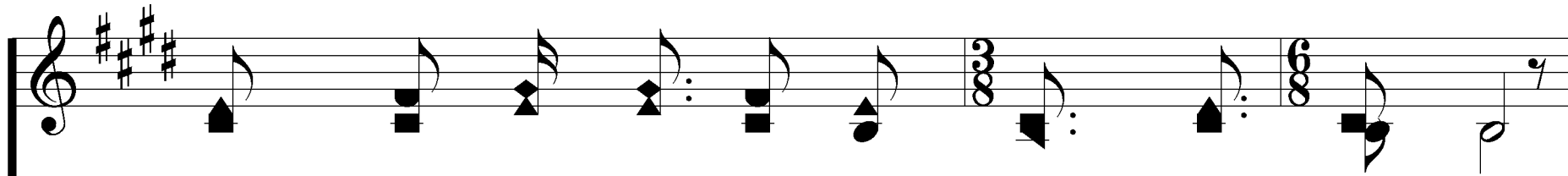

3. What oth - er glo - ry con-sumes like fi - re?

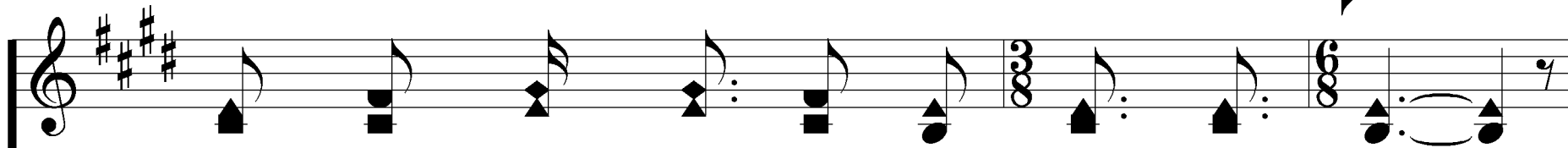
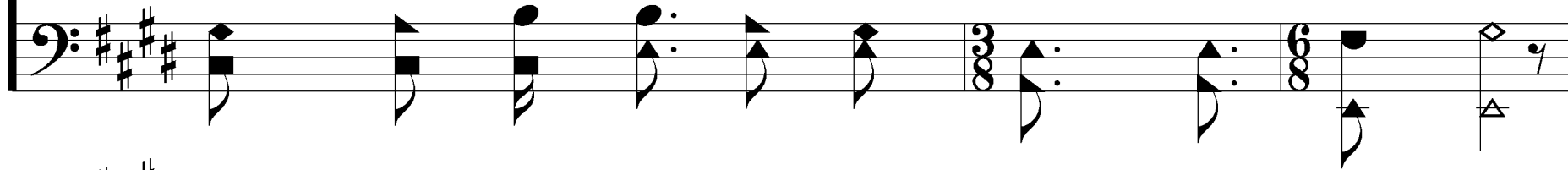

What oth - er pow - er can raise the dead?

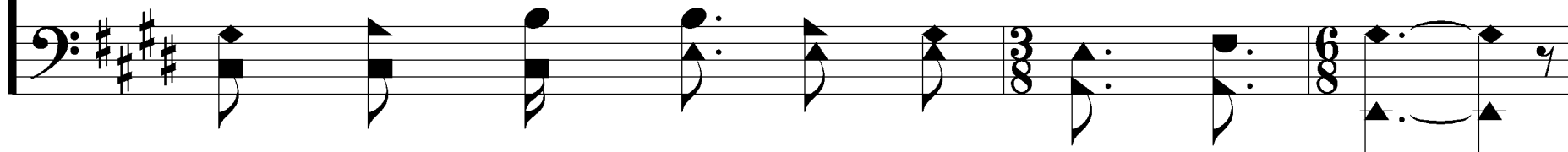

# Only a Holy God

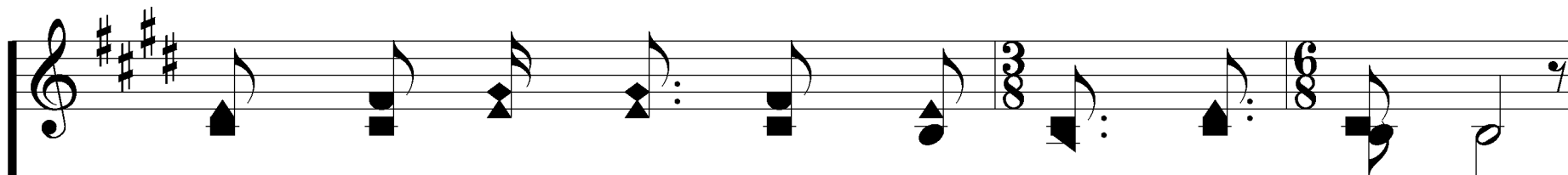

What oth - er name re - mains un - de - feat-ed?

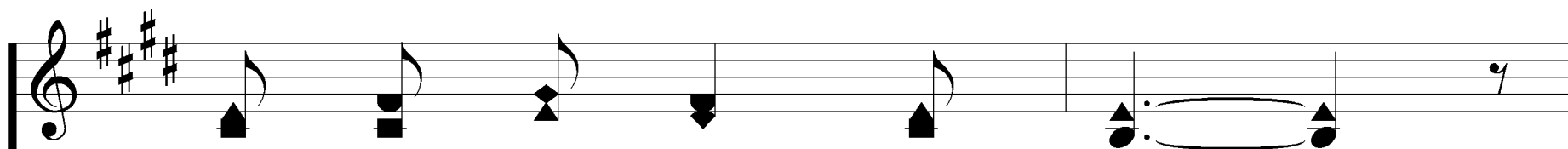
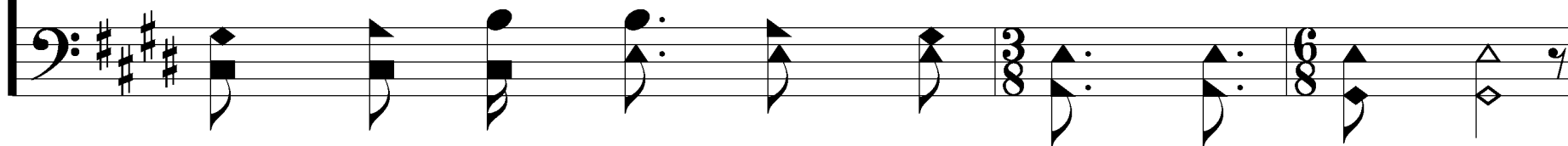

On - ly a ho - ly God.

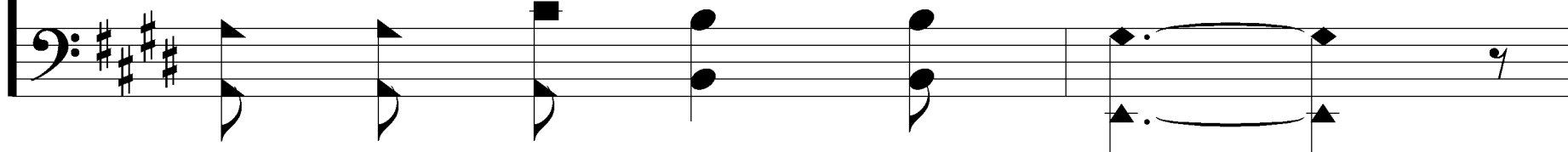

# Only a Holy God

## REFRAIN

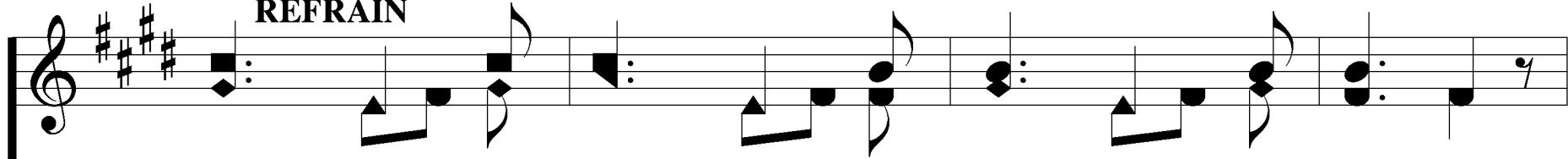

Come and be-hold Him, the One and the On-ly.

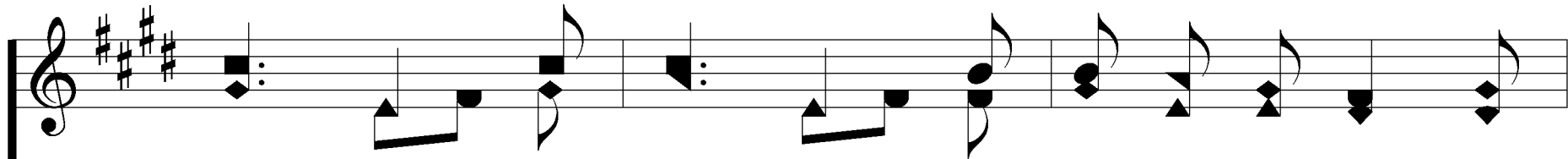
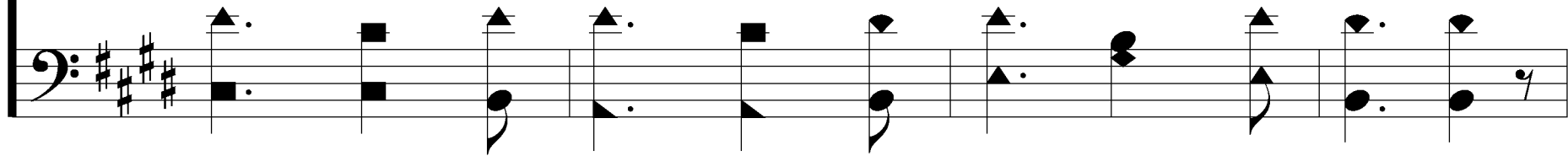

Cry out! Sing Ho - ly! For-ev-er a Ho - ly

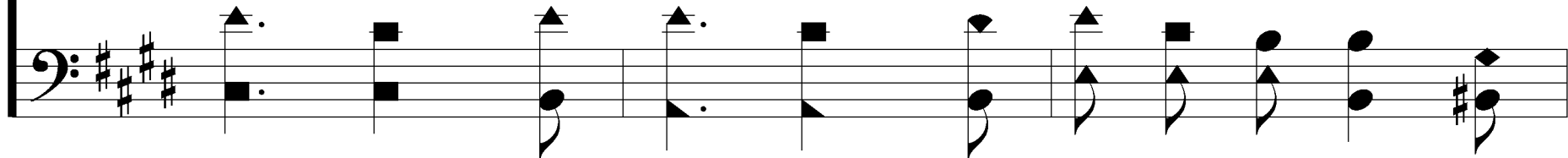

# Only a Holy God

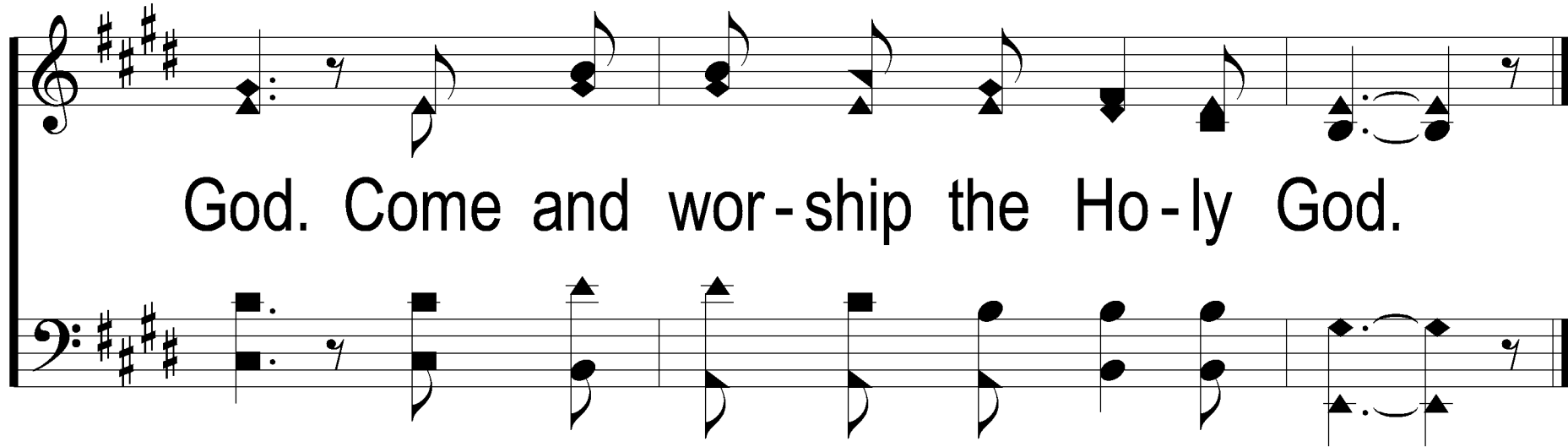

God. Come and wor-ship the Ho-ly God.

# Only a Holy God

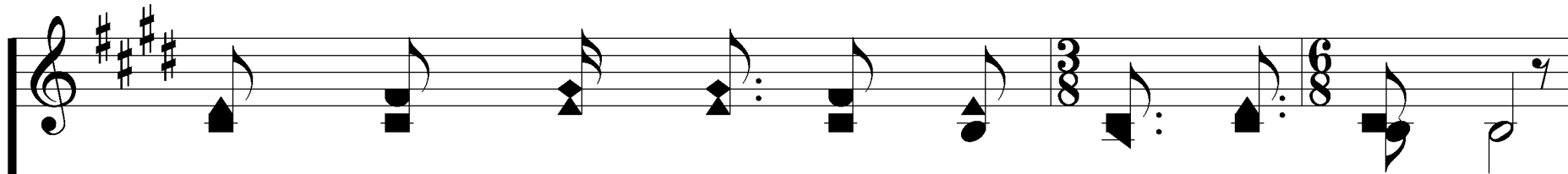

4. Who else could res-cue me from my fail-ing?

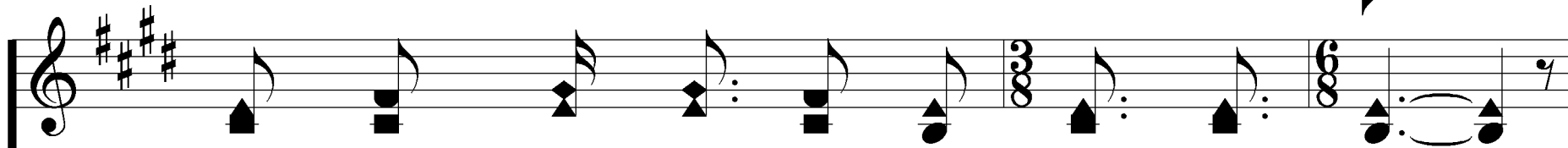
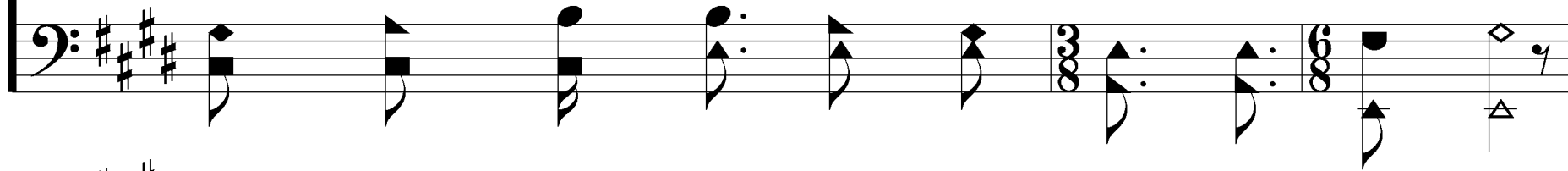

Who else would of - fer His on - ly Son?

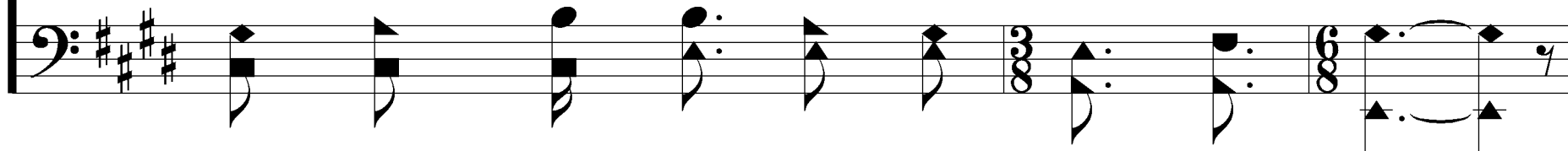

# Only a Holy God

Who else in - vites me to call Him

Fa - ther? On - ly a ho - ly God.

# Only a Holy God

## REFRAIN

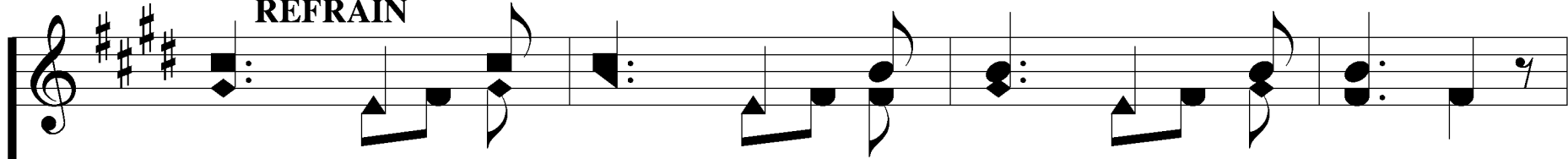

Come and be-hold Him, the One and the On-ly.

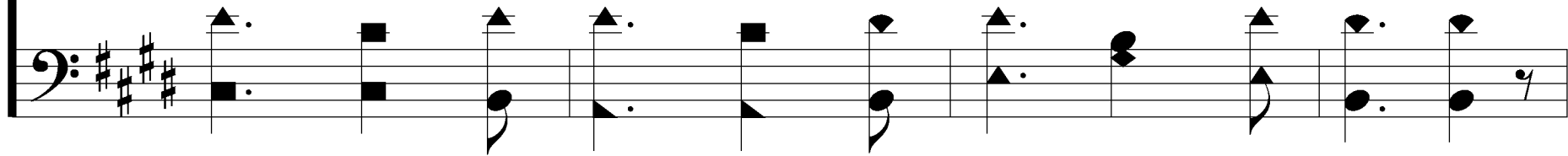

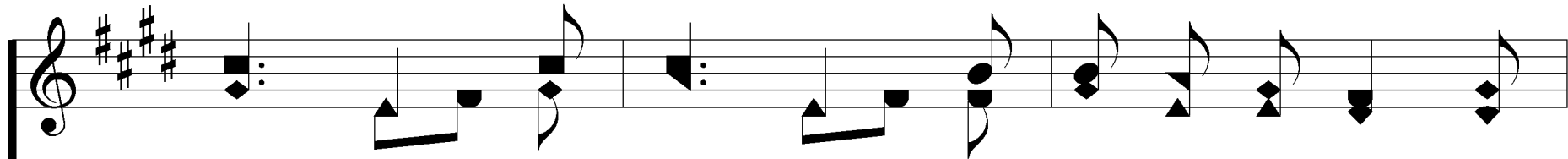

Cry out! Sing Ho - ly! For-ev-er a Ho - ly

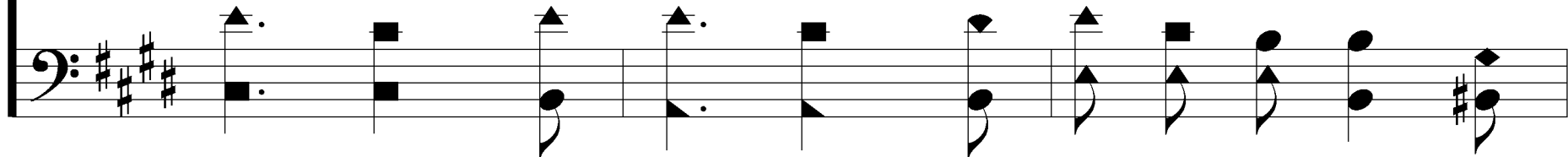

# Only a Holy God

God. Come and wor-ship the Ho-ly God.

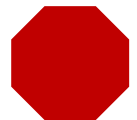

The background features a light gray, semi-transparent musical staff with various notes, a treble clef, and a sharp sign, set against a background of fine, parallel diagonal lines.

# **I Stand in Awe**

# 1 - I Stand In Awe

You are beau - ti - ful be - yond de - scrip - tion,  
Too mar - vel - ous for words,

# 1 - I Stand In Awe

Too won - der - ful for com - pre - hen - sion,

Like noth - ing ev - er seen or heard.

# 1 - I Stand In Awe

Who can grasp Your in - fi - nite wis - dom,

Who can fath - om the depth of Your love?

# 1 - I Stand In Awe

You are beau - ti - ful be - yond de - scrip - tion,

Maj - es - ty en - throned a - bove.

# 1 - I Stand In Awe

And I stand, I stand in awe of You,

I stand, I stand in awe of You;

# 1 - I Stand In Awe

Ho - ly God, to whom all praise is due,  
I stand in awe of You.

# 1 - I Stand In Awe

You are beau - ti - ful be - yond de - scrip - tion,  
Too mar - vel - ous for words,

# 1 - I Stand In Awe

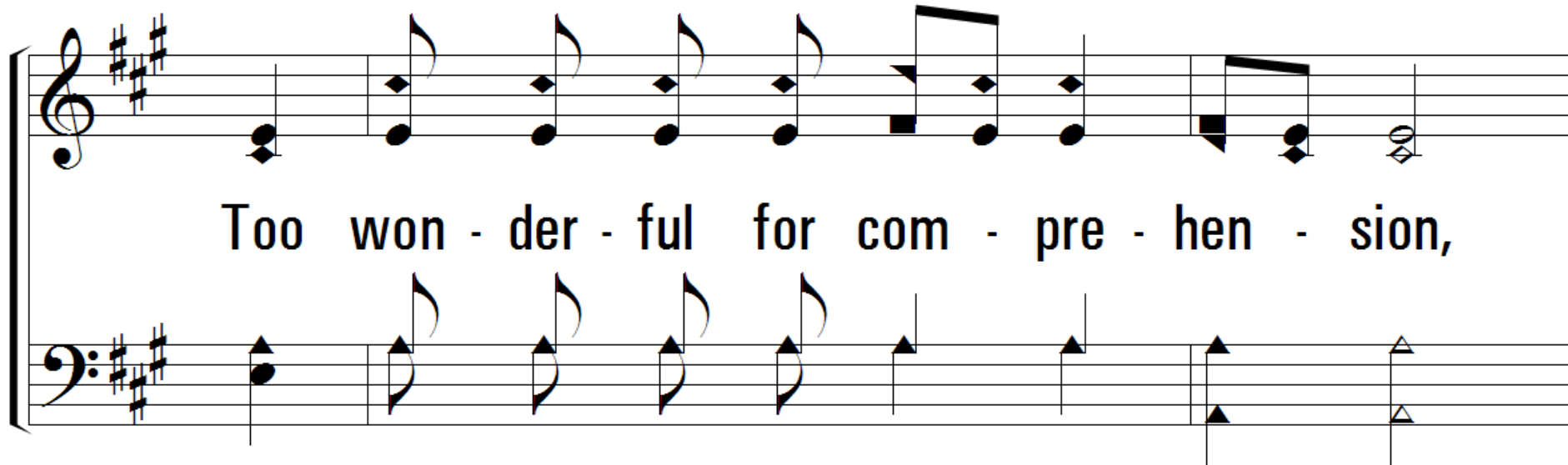

Too won - der - ful for com - pre - hen - sion,

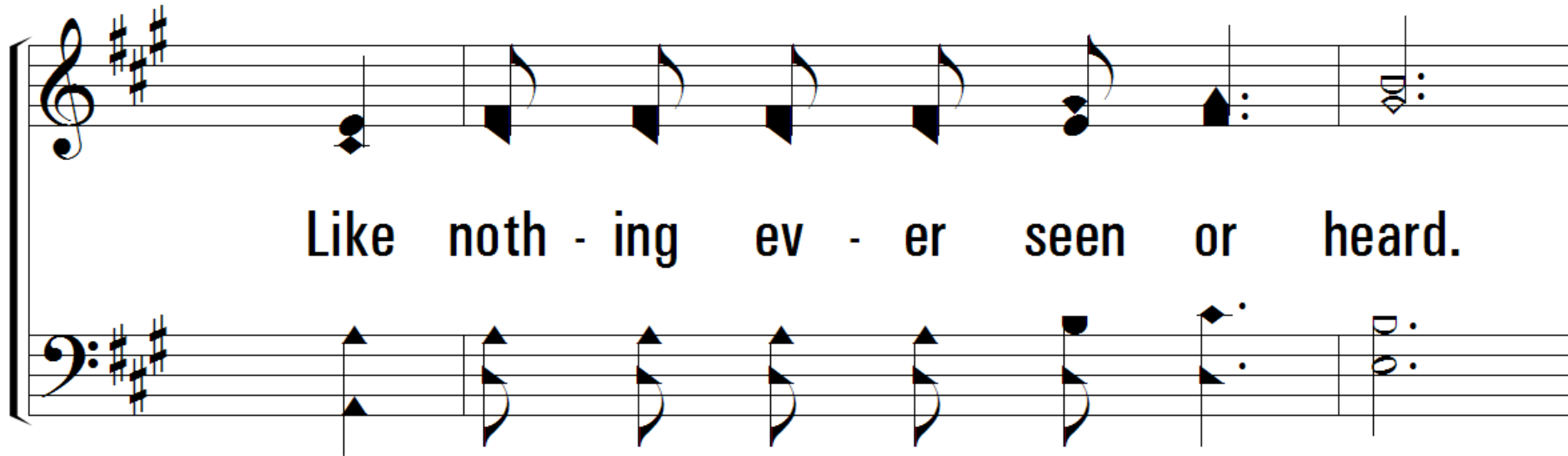

Like noth - ing ev - er seen or heard.

# 1 - I Stand In Awe

Who can grasp Your in - fi - nite wis - dom,

Who can fath - om the depth of Your love?

# 1 - I Stand In Awe

You are beau - ti - ful be - yond de - scrip - tion,

Maj - es - ty en - throned a - bove.

# 1 - I Stand In Awe

And I stand, I stand in awe of You,

I stand, I stand in awe of You;

# 1 - I Stand In Awe

Ho - ly God, to whom all praise is due,  
I stand in awe of You.

