

SINGING CLASS

Spotify Playlist

The background features a light gray, semi-transparent musical staff with various notes, including quarter notes, eighth notes, and a sharp sign, set against a background of fine, parallel diagonal lines.

Shout to the Lord

1 - Shout to the Lord

Words and Music by: Darlene Zschech

Copyright © 1993 by Darlene Zschech/Hillsongs Publishing

(adm in the US & Canada by Integrity's Hosanna! Music/ASCAP

c/o Integrity Media, Inc., 1000 Cody Road, Mobile, AL 36695

1 - Shout to the Lord

All of my days I want to praise

the won - ders of Your might - y love.

1 - Shout to the Lord

My com - fort, my Shel - ter,
Tow - er of ref - uge and strength;

1 - Shout to the Lord

Let ev - 'ry breath, all that I am,
nev - er cease to wor - ship You.

c - Shout to the Lord

Shout to the Lord, all the earth, let us sing

pow - er and maj - es - ty, praise to the King;

c - Shout to the Lord

Moun - tains bow down and the seas will roar

at the sound of Your name.

c - Shout to the Lord

I sing for joy at the work of Your hands,

for - ev - er I'll love You, for - ev - er I'll stand,

c - Shout to the Lord

noth - ing com - pares to the prom - ise I have in You.

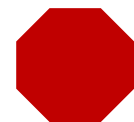

The background features a light gray, semi-transparent musical staff with various notes, clefs, and accidentals (sharps and flats) scattered across it. The staff is curved and spans the width of the image. The text "Thomas' Song" is centered over this background.

Thomas' Song

1 – Thomas' Song

Je - sus, You were all to me,

Why did You die on Cal - va - ry?

1 - Thomas' Song

0 Lamb of God I fail to see

How this could be part of the plan?

2 – Thomas' Song

They say that You're a - live a - gain,

But I saw death and ev - 'ry sin

2 - Thomas' Song

Reach out to claim their dark - est win.

How could this be part of the plan?

2c - Thomas' Song

If I could on - ly hold Your hand,

And touch the scars where nails were driv - en;

2c - Thomas' Song

I would need to feel Your side

where ho - ly flesh by spear was riv - en.

2c - Thomas' Song

Then I'd be - lieve, on - ly then I'd be - lieve

Your cru - el death was part of a heav - en - ly plan.

3 – Thomas' Song

Ho - ly pres - ence, ho - ly face;

A vis - ion fill - ing time and space.

3 - Thomas' Song

Your near - ness makes my spir - it race.

Could this be part of the plan?

4 – Thomas' Song

I see the wounds that caused the cry,

From heav - en, o - cean, earth and sky;

4 - Thomas' Song

When peo - ple watched their Sav - ior die.

Could this be part of the plan?

4c - Thomas' Song

Reach - ing out to hold Your hand,

And touch the scars where nails were driv - en;

4c - Thomas' Song

Com - ing near I feel Your side

where ho - ly flesh by spear was riv - en.

4c - Thomas' Song

Now I be - lieve, Je - sus, now I be - lieve,

Your cru - el death was part of a heav - en - ly plan.

C - Thomas' Song

I proud - ly say with bla - zon cry:

"You are my Lord and my God."

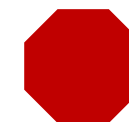

The background features a light gray, semi-transparent musical staff with various notes, clefs, and accidentals (sharps and flats) scattered across it. The staff is curved, following the general shape of the text.

There Is a Fountain

1 – There Is a Fountain

There is a fountain filled with blood,
Drawn from Im-man-uel's veins;

1 – There Is a Fountain

And sin - ners, plunged be - neath that flood,
Lose all their guilt - y stains.

1 – There Is a Fountain

Lose all their guilt - y stains,

Lose all their guilt - y stains;

1 – There Is a Fountain

And sin - ners, plunged be - neath that flood,
Lose all their guilt - y stains.

2 – There Is a Fountain

The first system of music covers the lyrics "The dy - ing thief re - joiced to see". The second system covers "That foun - tain in his day;". The piano accompaniment features a simple harmonic structure with chords and moving lines in the bass.

2 – There Is a Fountain

And there may I, tho' vile as he,
Wash all my sins a - way.

2 – There Is a Fountain

Wash all my sins a - way,

Wash all my sins a - way;

2 – There Is a Fountain

And there may I, tho' vile as he,
Wash all my sins a - way.

3 – There Is a Fountain

Dear dy - ing Lamb, Thy pre - cious blood

Shall nev - er lose its pow'r,

3 – There Is a Fountain

Till all the ransomed church of God

Be saved to sin no more.

3 – There Is a Fountain

Be saved to sin no more,

Be saved to sin no more;

3 – There Is a Fountain

Till all the ran - somed church of God

Be saved to sin no more.

4 – There Is a Fountain

E'er since by faith I saw the stream

Thy flow - ing wounds sup - ply,

4 – There Is a Fountain

Re - deem - ing love has been my theme,
And shall be till I die.

4 – There Is a Fountain

And shall be till I die,

And shall be till I die;

4 – There Is a Fountain

Re - deem - ing love has been my theme,
And shall be till I die.

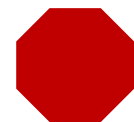

The background features a light gray, semi-transparent musical staff with various notes, including a treble clef, a sharp sign, and several eighth and quarter notes. The staff is curved and spans across the width of the image.

An Empty Mansion

1 - An Empty Mansion

Here I la - bor and toil as I look for a home,
Just an hum - ble a - bode a - mong men,

Words by: Mrs. J. B. Karnes, Music by: C. A. Luttrell

Copyright © 1939 by Stamps-Baxter Music(BMI)(admin. By Brentwood-Benson Music Publishing, Inc.)

All Rights reserved. Used by permission.

1 - An Empty Mansion

While in heav - en a man - sion is wait - ing for me

And a gen - tle voice plead - ing "Come in."

c - An Empty Mansion

There's a man - sion now emp - ty, just wait - ing for me

At the end of life's trou - ble - some way,

c - An Empty Mansion

Man - y friends and dear loved ones will wel - come me there

Near the door of that man - sion some day.

3 - An Empty Mansion

When my la - bor and toil - ing have end - ed be - low

And my hands shall lie fold - ed in rest,

Words by: Mrs. J. B. Karnes, Music by: C. A. Luttrell

Copyright © 1939 by Stamps-Baxter Music(BMI)(admin. By Brentwood-Benson Music Publishing, Inc.)

All Rights reserved. Used by permission.

3 - An Empty Mansion

I'll ex - change this old home for a man - sion up there

And in - vite the arch an - gel as guest.

c - An Empty Mansion

There's a man - sion now emp - ty, just wait - ing for me

At the end of life's trou - ble - some way,

c - An Empty Mansion

Man - y friends and dear loved ones will wel - come me there

Near the door of that man - sion some day.

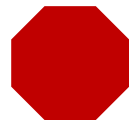

The background features a light beige, textured surface with faint, overlapping musical notation. This includes a treble clef on the left, several staves with various notes, rests, and accidentals (sharps and flats) scattered across the scene. The text is centered over this musical backdrop.

Days of Elijah

Days of Elijah

1. These are the days of E - li - jah

de - clar - ing the Word of the Lord;

Days of Elijah

And these are the days of Your ser-vant, Mo-ses

right - eous - ness be - ing re - stored.

Days of Elijah

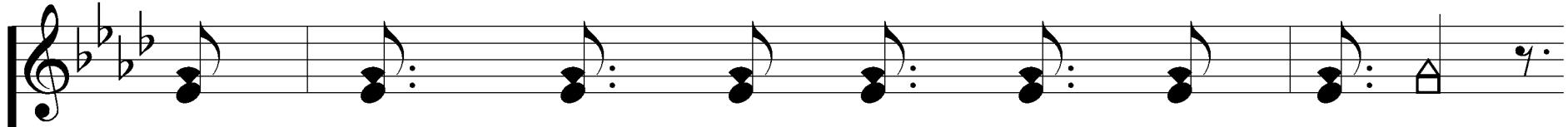

And though these are days of great tri-als,

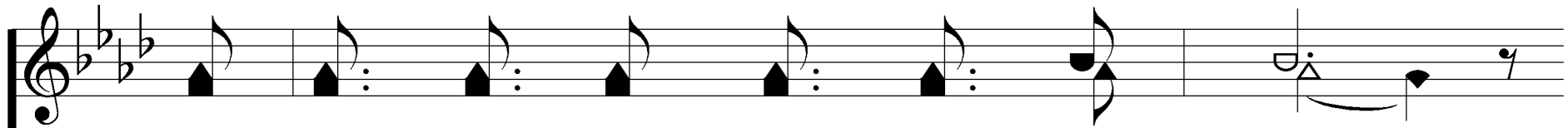
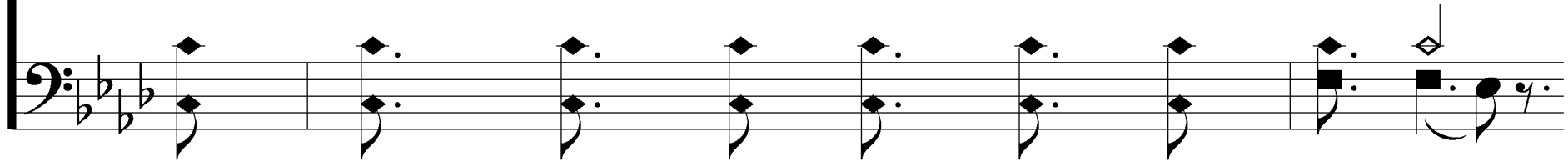

of fam - ine and dark - ness and sword;

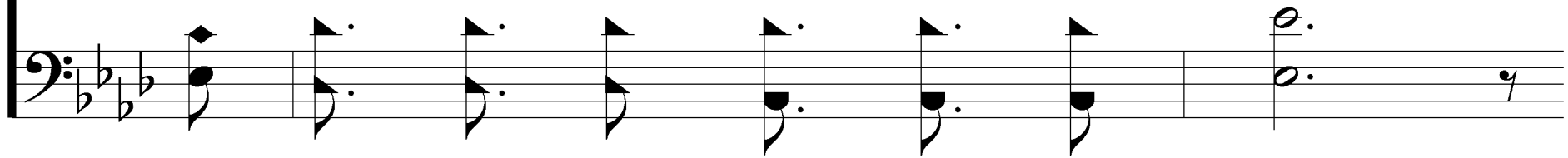

Days of Elijah

Still we are the voice in the des-ert, cry-ing,

"Pre - pare ye the way of the Lord."

Days of Elijah

Chorus

Be-hold, He comes, rid - ing on the clouds,
shin-ing like the sun at the trum - pet call.

Days of Elijah

So lift your voice, it's the year of Ju - bi-lee,

and out of Zi - on's Hill sal - va - tion comes.

Days of Elijah

2. These are the days of E - ze - kiel,

the dry bones be - com - ing as flesh;

Days of Elijah

And these are the days of Your ser-vant, Da-vid,

pre - par - ing a tem - ple of praise.

Days of Elijah

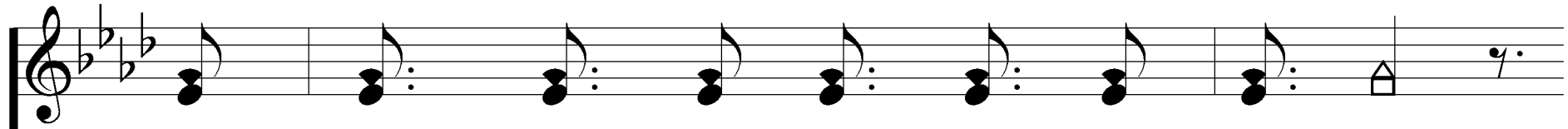

And these are the days of the har-vest,

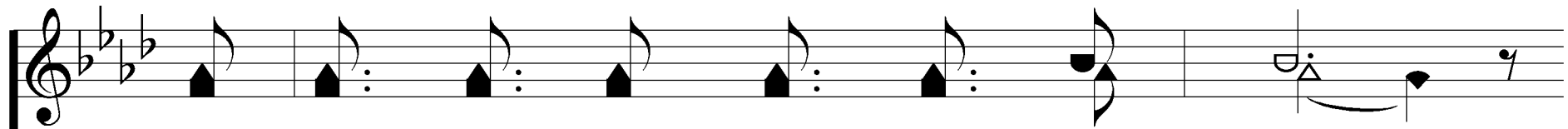
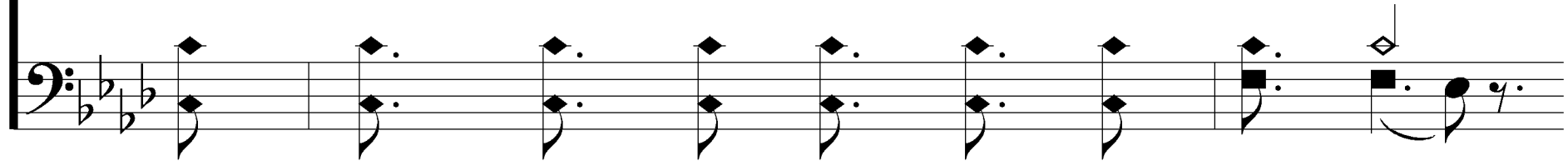

the fields are as white in the world,

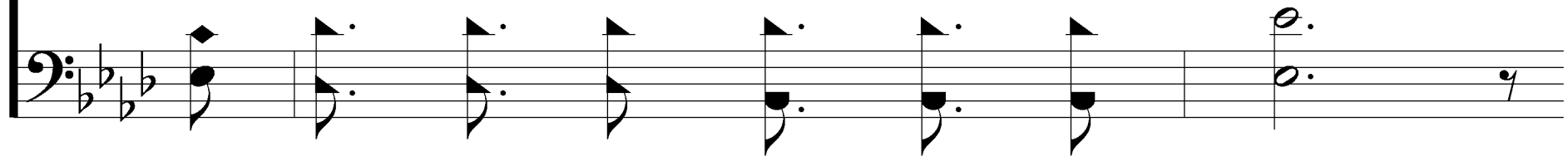

Days of Elijah

And we are the la - bor - ers in Your vine - yard

de - clar - ing the Word of the Lord.

Days of Elijah

Chorus

Be-hold, He comes, rid - ing on the clouds,
shin-ing like the sun at the trum - pet call.

Days of Elijah

So lift your voice, it's the year of Ju - bi-lee,

and out of Zi - on's Hill sal - va - tion comes.

Days of Elijah

Chorus

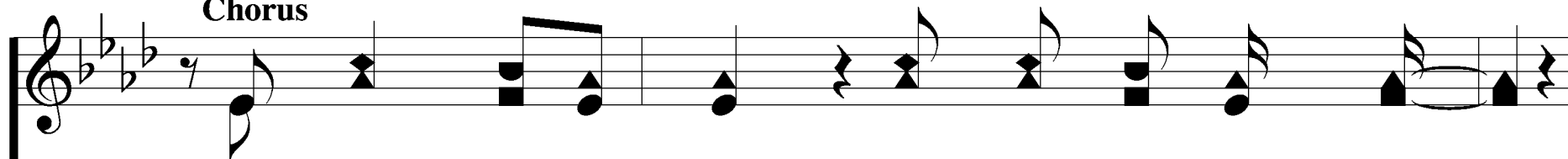

Be-hold, He comes, rid - ing on the clouds,

Be-hold, He comes, rid - ing on the clouds,

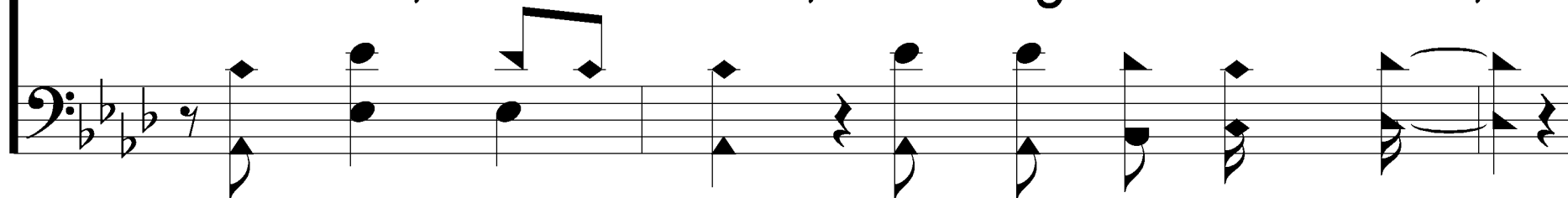

shin-ing like the sun at the trum - pet call.

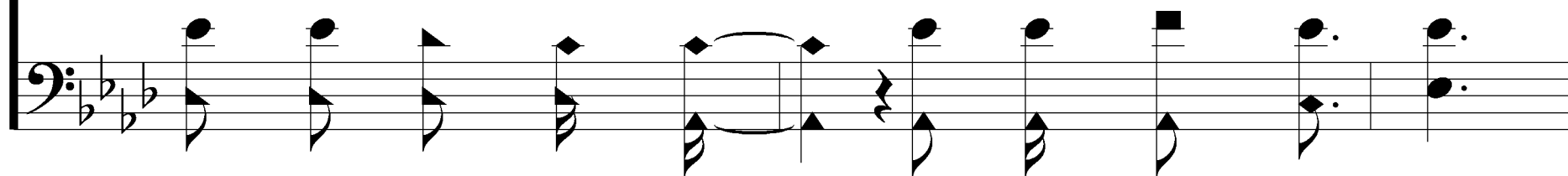

Days of Elijah

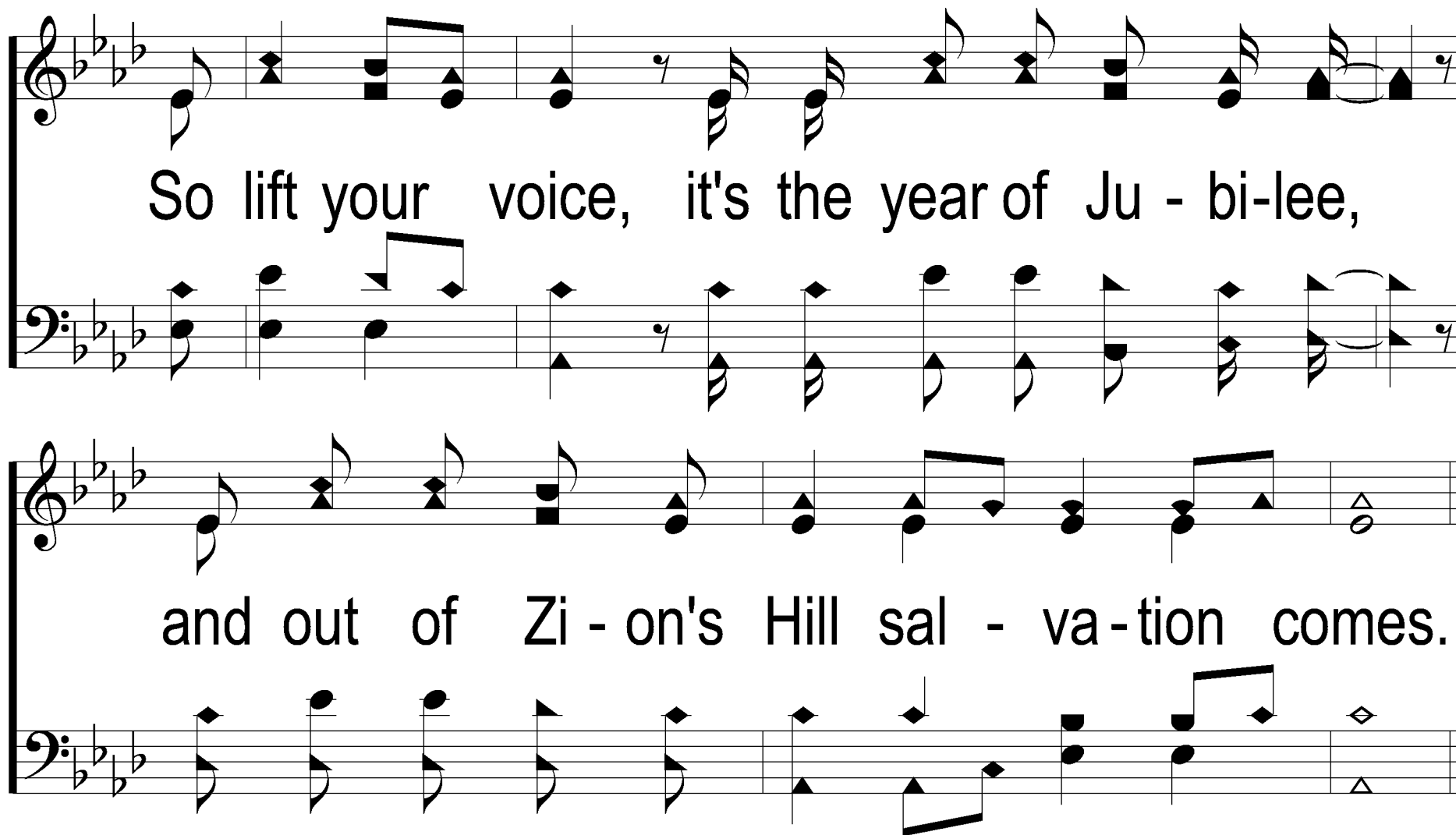

So lift your voice, it's the year of Ju - bi-lee,
and out of Zi - on's Hill sal - va - tion comes.

