

May

Jewels Newsletter

A publication of Crown of Life Lutheran Church, Sun City West, AZ

Worship Schedule

Saturdays – 4 PM
Sundays – 9 AM

Bible Studies Sundays

Bible Class 10:15 AM
(Parish Hall)

Mondays

Women's Bible Study
9:30 AM
(Parish Hall)

Wednesdays

Bible Class - 9:30 AM
(Parish Hall)

Fridays

Men's Bible Study -
9:00 AM
1st, 3rd & 5th Friday
(Parish Hall)
Bible Class
10:30 AM (Parish Hall)

Church Office Hours

Mon. – Thurs.
7:30-3:30pm
Friday
7:30-1:00pm

From Pastor Mark

As we enter May I am reminded of an ancient Saint who is a prominent example of faith and persistent prayer. She is none other than the mother of the Early Church Father, St. Augustine of Hippo, North Africa. Her name was Monica and she lived in the fourth century (331–387 AD). May 4th is her day. She, like many Christian parents, spent a lot of her time thinking about her wayward son. He was worldly, and sought out the pleasures and accolades of the world. He was successful in academics. You can read his “Confessions” at CCEL.org (Christian Classics Ethereal Library). He ventured into spiritual things, but not Christianity. He did not convert to Christianity, coming to faith in Christ, until he was 31 or 32 years old. He was teaching rhetoric in Milan and was heavily influenced by Bishop Ambrose. Ambrose was his spiritual father and showed him the love of Christ. He was baptized by Ambrose when he was 33 years old.

All this time Monica was praying for her son - like many Christian parents and grandparents pray for their families who have children not baptized and those who have no time for or interest in the Christian faith. That is until a crisis comes. Hopefully, awareness of Christ, his love, his forgiveness, and faith comes before it is too late for them. So, we, like Monica, persist in prayer, asking God the Holy Spirit to work on our loved ones and draw them by the gospel to know and believe in Christ as their Savior. Monica did not give up on her wayward child, Augustine.

In his Table Talks, Luther’s Works, Vol. 54 (American Edition), Luther references Monica and how God answered her prayers. Monica is not someone we pray to. However, she provides a great example of not giving up. She is someone who’s life tells us not to despair, but to keep praying for God’s grace to be given to our children and grandchildren. Gentle conversation is important to share the love of Christ with our families.

When Monica died in 387 A.D., she was at peace with her son. It was right after his conversion to faith in Christ and his baptism. Augustine writes in his Confessions about the gentle conversation between mother and son about eternal life.

Remember that God loves your family and encourages you to continue praying for those who have wandered from faith, or those who have yet to experience the love and mercy of Christ.

Quilters News

by Val Vanness

We are continuing to make quilts and other craft items for our November sale. We always need donations of gently used sheets and pillowcases to be used in our quilts.

Also, if you have any fabric you can donate to the quilters, we would love to use it in our quilt-making. The quilters thank you for all your donations.



Assimilation News

We are looking ahead to our Summer Ice Cream Social scheduled for Sunday, July 19 at 3:00 PM in the Parish Hall. Come enjoy a fun and refreshing afternoon filled with sweet treats and great company. We look forward to sharing this special time together!



We have so much joy and comfort because of Jesus and we want others, especially loved ones, to experience the freedom of knowing Christ, his forgiveness, life, and salvation.

God's peace and Joy!

Christ is risen! He is risen, indeed! Alleluia!

Pastor Logid



Presidents Report

By Tom Mertins, President

In my former life as a Lutheran school teacher, I tried a classroom philosophy that was based on lessons learned in my undergrad education classes at Concordia Teachers' College, Seward, Nebraska. My sainted, secondary ed instructor drilled into all of us would-be "teachers of the year" to simply KISS - Keep It Simple, Stupid. It was the only way, according to his ed methods, that young, impressionable, short attention span minds could absorb the complex concepts and intricate workings of the universe. So, I tried that approach as a young teacher. As it turns out, that got me just past page 1 of the introduction to the textbook – because algebra quickly disintegrated into word problems and quadratic equations. Biology quickly disintegrated into microscopic cellular components and the chemistry of photosynthesis. Later on in life, I attempted to apply that philosophy to medicine. But -- the patient's, "I'm not feeling very well," quickly dissolved into elevated liver functions and complex electrolyte abnormalities. The simple handling of the lowly sugar molecule became a complex dance of diet, medications, lab tests, encouragement/cajoling of the ever-changing world of the diabetic.

Experience showed me that if you want to really "simplify" life then it all boils down to "pre-columbarium" and "post-columbarium." The "pre-columbarium" part is not simple, is joyful, is painful, may be short or may be long and is filled with continual challenges, adjustments and opportunities. The "post-columbarium" part is gifted, eternal, peaceful and God-filled.

So, there are really two KISS's that we are blessed with – both from God: "I came that you might have life, and that you might have it more abundantly" (John 10:10) – pre-columbarium era. "For God so loved the world, that He gave His only begotten Son, that whosoever believeth in Him should not perish, but have everlasting life" (John 3:16) – post-columbarium eternity. So, whether you are a teacher or a doctor, a butcher, a baker or a candlestick maker, these are the only KISS's that really matter!

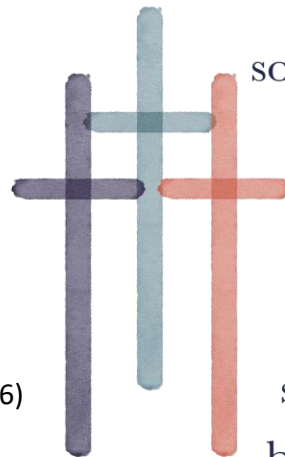

For God
so loved the world,
that he gave
his only son,
that whoever
believes in *him*
should not perish
but have *eternal life*.

John 3:16

May 2026

Zach Mulso Takes on Volunteer Coordinator Responsibilities

The Church Council and Staff are excited to announce the expansion of my job responsibilities within our ministry team at Crown of Life as "Volunteer Coordinator". These expanded responsibilities will be taken on by me, as I am already here on the weekends, and can be seamlessly integrated with the communication between volunteers, volunteer leaders, and staff.

Starting May 1st, this position is focused on strengthening how we recruit, train, and support volunteers across all areas of congregational life. Volunteers play a vital role in making worship and ministry possible each week from welcoming guests and assisting during services to preparing the sanctuary for weekend services, funerals, as well as hosting other events throughout the church.

The Volunteer Coordinator will serve as a central point of contact between church staff, ministry leaders, and volunteers. This includes helping organize schedules, provide training and resources, as well as having someone to look to for questions and answers on the weekend, a time of prayer and preparation before you begin serving, and ensuring that each individual feels equipped and supported in their role.

In the coming months, you may notice new opportunities for training, improved communication, and ways to get involved. The goal is to make it easier for members to serve while also fostering a strong sense of community and shared purpose.

We give thanks for the many hands that already serve faithfully, and we look forward to continuing to grow together in service to Christ and to one another.

In Christ, Zach Mulso, Director of Technology Ministries & Volunteer Coordinator



One Hour Documentary on the History of the English Bible.

Coming to CROWN OF LIFE
Friday, May 1, 10:30 AM



Pastor Vern has made arrangements to show this movie as part of his "Survey of the Bible" class. "The Forbidden Book" is unlike anything you have ever seen before. It is hosted by **Dr. Craig Lampe** of the **Litchfield Park Bible Museum**. This one-hour documentary takes you on a fascinating journey through time. Follow the film crew across Europe as they show you all the important places of Christian history connected with translating the Bible into English.

Learn how God's Word was originally scribed in Hebrew and Greek. Walk with Dr. Lampe among the ruins of the very first Christian Church ever built above ground... not in Israel, but in England! Discover how the Word of God was preserved through the 1,000-year period of the Dark and Middle Ages, when possession of scripture in any language other than Latin meant certain death at the hands of the organized church. Uncover the truth about the misunderstood books called "Apocrypha" that were printed in every Protestant Christian's Bible until 1885.

Meet John Wycliffe, the first person to translate the Bible into English. Look at the door where Martin Luther nailed his 95. Find out why William Tyndale was executed for being the first person to print the scriptures in English. Find out King Henry the Eighth's 1539 "Great Bible" ...the first legal English Bible. "The Forbidden Book" is simply the most captivating and informative video ever produced on the subject of how we got the Bible, and how God has preserved His Word for thousands of years to countless generations.

Giving the Comfort We Ourselves Have Received

Christine Escobar, *GriefCare Coordinator*

During this season of the Church Year, we walk a sacred and hope-filled path, from the joy of the Resurrection, to the promise of the Ascension, to the power of Pentecost, and into the life of Christ’s Church.

After His resurrection, our Lord Jesus spent forty days with His disciples, comforting, strengthening, and preparing them. He knew the grief, fear, and uncertainty they carried. Yet He did not leave them there. He gently led them forward, anchoring them in His promises and preparing them for what was to come.

This same pattern is one we experience in GriefCare. When we first come together, our grief can feel overwhelming, heavy, disorienting, and deeply personal. Yet, as we draw close to God’s Word and walk alongside one another, something begins to change. The Lord meets us in our sorrow. He comforts us, not only through His promises, but through His people.

As Scripture reminds us:

“Blessed be the God and Father of our Lord Jesus Christ, the Father of mercies and God of all comfort, who comforts us in all our affliction...” (2 Corinthians 1:3–4).

Little by little, as the Lord brings healing, He also begins to reshape our grief into compassion. The comfort we receive becomes a gift we can share with others. This is the work of the Holy Spirit. Before His Ascension, Jesus promised His disciples that they would not be alone, *“...you will be baptized with the Holy Spirit...”* (Acts 1:5).

At Pentecost, that promise was fulfilled. The Spirit was poured out, and ordinary people were equipped to carry out Christ’s mission in the world. That mission continues today, through His Church.

The Lord lifts our eyes beyond our present sorrow to a living hope, *“...that you may know what is the hope to which He has called you...”* (Ephesians 1:18). The Lord surrounds us with His Church, brothers and sisters in Christ who walk beside us, reflect His love, and remind us of His promises.

If your grief feels heavy, we invite you to come and be cared for. **GriefCare meets Wednesdays in the Chapel from 9:30–11:30 a.m.** You will find a compassionate community, Christ-centered hope, and practical support for your journey. For more information and to register, please call Christine Escobar at 808.778.1141 or email griefcare@colchurch.com.



MARK YOUR CALENDARS

The Voters’ Assembly will be held on **Sunday, May 17**, immediately following the 9:00 am worship service. All voting members are encouraged to attend as we gather to discuss important ministry updates. Your voice and participation are valued, and we hope you can join us for this important time together.

New Member Class

Join us for New Member Classes on June 6 & 13 from 9 am–12 pm in the Chapel. Open to newcomers and members wanting a refresher on Lutheran beliefs.

Please call Holly or Cathy at 623-546-6228 to reserve your spot.

Library News

by Janet & Judy

I've "discovered" Max Lucado...his down-to-earth, situations-we-can-all-relate-to writing style has taken hold of my heart.

With a title like this how could I resist: "When God Whispers Your Name." Borrowing from the flyleaf: Somewhere, between the pages of this book and the pages of your heart, God whispers your name. Find that hard to believe? To imagine that the One who made it all keeps your name in His heart and on His lips?

Isaiah 49:16 says, "He knows your name. In fact, your name is written on the hand of God." What a thought! Your name on God's hand. Your name on God's lips. Listen as you turn the pages. You can hear the Father...whispering your name...erasing your doubts, your sorrow, your despair. You can hope again.

Take some time to browse our library shelves...guaranteed you'll find just the right book with just the right message that you've been searching for.



Set Apart to Serve as the Body of Christ in this World

Christine Escobar, Care Ministry Coordinator



God created us and set us apart for a Holy purpose. Christ has called us together in his church family to represent him in this world. *By this, all people will know that you are my disciples if you have love for one another* (John 13:35).

At Crown of Life Lutheran Church, our Care Ministry is one of the beautiful ways this love becomes visible among us. Through visits, phone calls, shared meals, helping hands, and practical support, we care for one another as members of the body of Christ. These are not just acts of kindness; they are living expressions of Christ's mercy at work through His people.

In March, our Care Ministry volunteers made **34 visits or calls**, served **2 meals**, assisted **5 individuals with light handyman tasks or technology** needs, and delivered **570 lbs. of food** to St. Mary's Food Bank. These acts of service may seem small, but together they reflect the compassionate love of Christ at work through His people. Thank you to every volunteer who faithfully serves our church family. Your kindness and dedication are a blessing to so many.

We have several upcoming opportunities to learn and connect. On **Tuesday, May 5, 2026**, we are excited to welcome **guest artist Julie Larsson**, who will lead a fun and engaging **art class** here at Crown of Life. Come enjoy a time of creativity, connection, and encouragement. Feel free to invite friends or guests to join us. Join us on **Monday, June 15, 2026**, as **Melissa Stuckey and Jay Stuckey, Eldercare Advisors**, present on **navigating senior living options with wisdom and confidence**.



May 23/24

Ken & Rita Grover in celebration of their 63rd wedding anniversary.

If you would like to sign up for flowers in May, please contact Denise at 623-879-2630.

If you would like to sign up for flowers in June – December, please sign the flower book that is located in the Narthex, right outside the Parish Hall.



Saying Goodbye for the Summer!

Does the office have your summer address AND the dates of your departure and return? Please be sure to call the office before you leave.

SAVE THE DATE

COME AND JOIN US!



CONTACT
CHRISTINE ESCOBAR
808.778.1141 OR EMAIL
GRIEFCARE@COLCHURCH.COM

CROWN OF LIFE Lutheran Church Care Ministry

Crown of Life Lutheran Church
13131 W Spanish Garden Drive
Sun City West, AZ 85375

Tuesday, May 5, 2026
2:00 pm - 3:30 pm (Chapel)

Guest Artist:
Julie Larsson

Painting with Julie

This beginner-friendly tutorial-style class is sponsored by Ridges of Peoria at no cost to participants.

Let your dreams and Artistic Expression soar with this fun and colorful "Kite" painting.



SEATING IS LIMITED TO 16, SO RESERVE YOUR SEAT NOW!

SAVE THE DATE

COME AND JOIN US!

CROWN OF LIFE Lutheran Church Care Ministry

Crown of Life Lutheran Church
13131 W Spanish Garden Drive
Sun City West, AZ 85375

Monday, June 15, 2026
2:00 pm - 3:00 pm (Parish Hall)

Guest Speakers:
Melissa Stuckey, MBA, CSA, CDC, and Jay Stuckey III, CDC

Eldercare Advisors
No-cost senior placement service

Guidance for the next step

Learn from Melissa and Jay how they can guide you with one of the most important decisions you'll ever make – finding the best senior living option for your unique needs.

REGISTER AT
GRIEFCARE@COLCHURCH.COM
OR 808.778.1141

- Homebound/Care Center Visits**
Darlene Markle 970 623 9360
Dee Harries 785 562 6801
- Love Meal Request/Referral**
Robin Coursen 303 249 2644

- (Light) Handyman/Technology Services**
Duane Rawson (Trustees) 928 925 0453
- Community Resources Referral/ Questions**
Christine Escobar 808 778 1141 or
Email GriefCare@colchurch.com

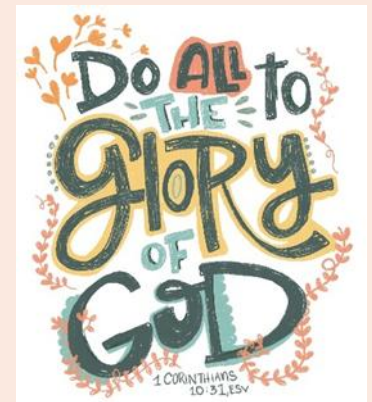

MEET EVERGREEN LUTHERAN SCHOOL, Detroit, MI

By Janet Wenk, Mission Board



Evergreen Lutheran School is a “small but mighty” ministry in Detroit MI...the only Lutheran School in Detroit. It serves K-8th grades in a one-room classroom. Rev. William Danowski is both the full-time Pastor of the church and the full-time Lead Teacher of the school. The church, with 50 baptized members and an average attendance of 20 worshippers on Sunday, supports the school with a volunteer video teacher and many volunteers serving as teacher aides and lunch prep/servers. The church also rents space to a private Christian preschool with whom they cooperate and who helps pay the bills, because the school does not charge tuition.

Evergreen School is helped financially by the state of Michigan with only \$400 per year, and the Lutheran District office supports with \$600 per year. COL's financial help, through your support, is greatly appreciated.

Travel with A Purpose with Pastor Vern in 2026

By Pastor Vern Ermeling

Over the past few years Pastor Vern has been putting together some interesting trips that combine travel and Spiritual growth.

The 2026 schedule includes a trip to **The ARK** and the **Creation Museum** in Kentucky (September 7-10).

There are also two unique *trips to Germany* to visit several of the missionaries Crown of Life supports. The first trip is from October 25 to November 3 and will include spending **Reformation Day in Wittenberg** and other Luther sites.

The second is December 8-16 with a focus on famous **Germany Christmas Markets** and the music of **Johann Sebastian Bach**.

Details for all these trips can be found on his website travelwithvern.com.

If you have any questions, contact Pastor Vern at 714-271-6984 or vermeling1946@gmail.com.



VALLEY LUTHERAN
Saturday, May 2nd
Golf Outing

Learn More:
www.vlhs.org/golfouting

SCAN ME

May 2026



Let your heart be still.

GOD
is here.



**VALLEY LUTHERAN
HIGH SCHOOL**
7th Ave. & Camelback

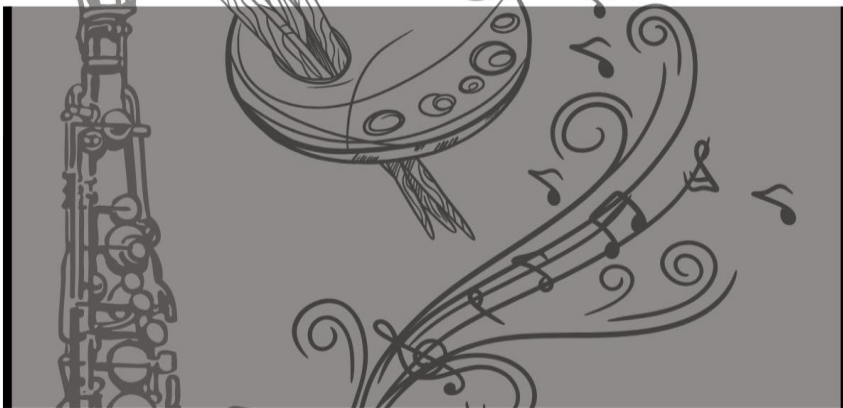

**FINE
ARTS
FESTIVAL**

MAY 3
Sunday

**2:30 PM ARTIST TALKS
4 PM PERFORMING ARTS**

Explore the art, enjoy the music,
come and go at your own pace.



The Outreach Committee is hosting an Outreach Weekend on May 9th & 10th as an effort to showcase what the Outreach Committee is doing and to share information about what we plan on doing in the future. So, stop by our table in the Narthex on Saturday before & after worship, or in the Parish Hall on Sunday!

Tied into that weekend, Outreach is hosting a **Mother's Day Pancake Brunch!** We want to invite all of you to join us in celebrating our moms and mother figures for all that they do. We also invite you to invite your friends, neighbors, or other family to the brunch. We will be serving pancakes, sausage, fruit, orange juice, coffee, and, of course, cookies.



While the brunch is free, we ask that you please sign up at the Information Desk, or online using the link in the weekly emails, so we can get a number on how many sausages we need to make!

May Servants

Vacancy Pastor Rev. Dr. Mark Logid
Pastoral Assistants Rev. Vern Ermeling, Rev. Mark Hein, Rev. Ray Mirly

ELDERS

(4:00) Lowell Janssen, Tim Krueger, Eddie Mallonen, Jeff Holmes, Mark Budensiek
(9:00) Lowell Janssen, Steve Worster, Tim Jehn, Randy Schulz

TRUSTEES

(4:00) Dana Boesen
(9:00) Bob Hammann

FLOWERS

Sat: Denise Trevarrow
Sun: Mona Hein

TELLERS

Kathy Beilstein, Judy Briddle, Ken Grover, Chris Grundy, Judy Manell, Sheila Mecham, Ginger Stribling

GREETERS

Saturday: Valerie VanNess, Russ & Jan Wenk
Sunday: Lynne Werle, Judith Axelson, Norma Miller
Guestbook: Darlene Wall

ALTAR GUILD

(4:00) Rita Grover & Karen Jellison
(9:00) Carol Huff & Joan Quigg

USHERS

(4:00) Al & Jan Knutsen, Marge Weigand, Donna Dempsey
(9:00) Carl & Holly Browning, Jim & Carol Friday



- | | | |
|----------------------|----------------------|------------------------|
| 1 Jim Carr | 8 Tammy Renico | 19 Bill Schulzetenberg |
| 1 Craig Pfannenstiel | 9 Kenneth Grover | 20 Paul Heimbuch |
| 2 Kathren Lundquist | 9 Barbara Murray | 20 Lorna Richardson |
| 2 Dale Stoltenow | 11 Lou Connolly | 20 Audrey Rolf |
| 4 Myrna Borchert | 11 Patricia Petersen | 21 RN Lepird |
| 4 Karen Downes | 13 Tom Mertins | 22 Joyce Hall |
| 4 Marilyn Goodnight | 13 Harold Oswald | 22 Dave Roeker |
| 4 Lawrence Mills | 14 David Bumbernick | 22 Jill Wittmeier |
| 4 Joan Price | 14 Joan Byrd | 23 Rusty Gibson |
| 6 Brenda Fidler | 14 Suzette McPhail | 23 Jerry Wojtas |
| 6 Lynn McKeag | 14 Noreen Wenstone | 24 Greg Brown |
| 6 Elizabeth Young | 15 Fran Wallin | 24 Gloria Mansfield |
| 7 Mel Howry | 16 Ron Mara | 28 Marion Abraham |
| 7 Cheryl Phillips | 16 Dianne Mertins | 28 Curtis Herzog |
| 8 Ed Kristof | 18 Debbie Mirly | 28 Lynn Johnson |
| | 19 Ruth Anderson | 30 Allen Fitch |



- | | |
|-----------------------------------|-----------------------------|
| 2 Mark and Trena Brauer | 18 Phil and Christine Moore |
| 5 Kurt and Joan Price | 21 Bob and Annie Somermeyer |
| 8 Bryce and Katie Cunningham | 22 Henry and Dene Munzinger |
| 8 Ed and Sharon Kristof | 24 Jerry and Karen Myers |
| 12 Ken and Laurel Coffman | 24 Chris and Julie Schmidt |
| 14 Steve and Cindy Buda | 25 Kenneth and Rita Grover |
| 14 Eddie and Tina Mallonen | 26 Chuck and Carol Worst |
| 17 Don Nicolay and Nancy Lorenzen | 29 Al and Lucy Stoudemire |
| | 30 Dale and Shirley Johnson |





The church office summer hours will start on Tuesday, May 26th

Monday - Thursday
7:30-2:00 PM

Friday
7:30-Noon

Sunday	Monday	Tuesday	Wednesday	Thursday	Friday	Saturday
<p>26</p> <p>9:00am Worship & Communion (Sanctuary)</p> <p>10:15am Bible Class (Parish Hall)</p>	<p>27</p> <p>9:30am Women's Bible Study (Parish Hall)</p> <p>10:45am Prayer Team (Chapel)</p>	<p>28</p> <p>9:00am Quilting / Stitches (Parish Hall)</p> <p>1:30pm Call Committee Meeting</p>	<p>29</p> <p>9:30am GriefShare Support Group (Chapel)</p> <p>9:30am Read Scripture Study (Parish Hall)</p>	<p>30</p> <p>7:30am Scholé (Entire Church)</p> <p>2:30pm Endowment Committee Meeting (Church Office)</p>	<p>1</p> <p>9:00am GriefCare Facilitator Meeting (Conference Room)</p> <p>9:00am Men's Bible Study (Chapel)</p> <p>10:30am Friday Bible Study (Chapel)</p> <p>5:00pm Scholé Event (Sanctuary, Parish Hall)</p>	<p>2</p> <p>Food Drive (Parish Hall)</p> <p>LWML Mites (Info Desk)</p> <p>4:00pm Worship & Communion (Sanctuary)</p>
<p>3</p> <p>Food Drive (Parish Hall)</p> <p>LWML Mites (Info Desk)</p> <p>9:00am Worship (Sanctuary)</p> <p>10:15am Bible Class (Parish Hall)</p>	<p>4</p> <p>9:30am Women's Bible Study (Parish Hall)</p> <p>10:45am Prayer Team (Chapel)</p> <p>1:00pm Care Ministry Leader Meeting (Chapel)</p>	<p>5</p> <p>9:00am Quilting / Stitches (Parish Hall)</p> <p>1:00pm Assimilation (Conference Room)</p> <p>1:30pm Care Ministry Event (Chapel)</p>	<p>6</p> <p>9:30am GriefShare Support Group (Chapel)</p> <p>9:30am Read Scripture Study (Parish Hall)</p>	<p>7</p> <p>National Day of Prayer</p> <p>7:30am Scholé (Entire Church)</p>	<p>8</p> <p>9:00am Mission Board Meeting (Conference Room)</p> <p>10:30am Friday Bible Study (Chapel)</p>	<p>9</p> <p>4:00pm Worship (Sanctuary)</p>
<p>10</p> <p>9:00am Worship & Communion (Sanctuary)</p> <p>10:30am Outreach Pancake Brunch (Parish Hall, Kitchen)</p>	<p>11</p> <p>9:30am Women's Bible Study (Parish Hall)</p> <p>10:45am Prayer Team (Chapel)</p>	<p>12</p> <p>8:30am Elders (Chapel)</p> <p>9:00am Quilting / Stitches (Parish Hall)</p> <p>1:00pm LWML (Chapel)</p>	<p>13</p> <p>8:30am Trustees (Conference Room)</p> <p>9:30am GriefShare Support Group (Chapel)</p> <p>9:30am Read Scripture Study (Parish Hall)</p>	<p>14</p> <p>7:30am Scholé (Entire Church)</p> <p>3:30pm Scholé Meeting (Conference Room)</p> <p>5:00pm Outreach Committee Meeting (Conference Room)</p>	<p>15</p> <p>Newsletter Deadline</p> <p>9:00am Men's Bible Study (Chapel)</p> <p>10:30am Friday Bible Study (Chapel)</p> <p>4:00pm Scholé Event (Sanctuary, Parish Hall)</p>	<p>16</p> <p>4:00pm Worship & Communion (Sanctuary)</p>
<p>17</p> <p>9:00am Worship (Sanctuary)</p> <p>10:15am Voter's Meeting (Sanctuary)</p>	<p>18</p> <p>9:30am Women's Bible Study (Parish Hall)</p> <p>10:45am Prayer Team (Chapel)</p> <p>1:30pm Card Ministry (Chapel)</p> <p>2:00pm Care Ministry Seminar (Parish Hall)</p>	<p>19</p> <p>9:00am Quilting / Stitches (Parish Hall)</p> <p>2:00pm Church Council (Chapel)</p>	<p>20</p> <p>9:30am GriefShare Support Group (Chapel)</p> <p>9:30am Read Scripture Study (Parish Hall)</p>	<p>21</p> <p>7:30am Scholé (Entire Church)</p>	<p>22</p> <p>10:30am Friday Bible Study (Chapel)</p>	<p>23</p> <p>4:00pm Worship (Sanctuary)</p>
<p>24</p> <p>Pentecost</p> <p>9:00am Worship & Communion (Sanctuary)</p> <p>10:15am Bible Class (Parish Hall)</p>	<p>25</p> <p>CHURCH OFFICE CLOSED</p> <p>Memorial Day</p>	<p>26</p> <p>Summer Office Hours Start</p> <p>9:00am Quilting / Stitches (Parish Hall)</p>	<p>27</p> <p>9:30am GriefShare Support Group (Chapel)</p> <p>9:30am Read Scripture Study (Parish Hall)</p>	<p>28</p>	<p>29</p> <p>9:00am Men's Bible Study (Parish Hall)</p> <p>10:30am Friday Bible Study (Chapel)</p>	<p>30</p> <p>4:00pm Worship & Communion (Sanctuary)</p>
<p>31</p> <p>Trinity Sunday</p> <p>9:00am Worship & Communion (Sanctuary)</p> <p>10:15am Bible Class (Parish Hall)</p>	<p>1</p> <p>9:30am Women's Bible Study (Parish Hall)</p> <p>10:45am Prayer Team (Chapel)</p> <p>1:00pm Care Ministry Leader Meeting (Chapel)</p>	<p>2</p> <p>9:00am Quilting / Stitches (Parish Hall)</p> <p>1:00pm Assimilation (Conference Room)</p>	<p>3</p> <p>9:30am GriefShare Support Group (Chapel)</p> <p>9:30am Read Scripture Study (Parish Hall)</p>	<p>4</p>	<p>5</p> <p>9:00am GriefCare Facilitator Meeting (Conference Room)</p> <p>9:00am Men's Bible Study (Chapel)</p> <p>10:30am Friday Bible Study (Chapel)</p>	<p>6</p> <p>Food Drive (Parish Hall)</p> <p>LWML Mites (Info Desk)</p> <p>4:00pm Worship & Communion (Sanctuary)</p>



www.colchurch.com
 623-546-6228
 13131 W Spanish Garden Drive
 Sun City West, AZ 85375